

# Public Document Pack



<b>MEETING:</b>	Central Area Council
<b>DATE:</b>	Monday, 14 May 2018
<b>TIME:</b>	3.00 pm
<b>VENUE:</b>	Meeting Room 2, Barnsley Town Hall

## SUPPLEMENTARY AGENDA

3. Area Profile Presentation (Cen.14.05.2018/3) *(Pages 3 - 44)*

To: Chair and Members of Central Area Council:-

Councillors Riggs (Chair), D. Birkinshaw, P. Birkinshaw, Bruff, G. Carr, J. Carr, Clarke, K. Dyson, M. Dyson, W. Johnson, Mathers, Mitchell, Murray, Pourali and Williams

Area Council Support Officers:

Chris Arnold, Interim Head of Strategic Commissioning and Procurement  
Carol Brady, Central Area Council Manager  
Kate Faulkes, Head of Service, Stronger Communities  
Peter Mirfin, Council Governance Officer

Please contact Peter Mirfin on email [governance@barnsley.gov.uk](mailto:governance@barnsley.gov.uk)

This page is intentionally left blank

# Central Area Council

May 2018

Liz Pitt

Business Improvement & Intelligence



# Contents

- Demographics
- Deprivation
- Who lives in Central Area Council?
- What do we understand about Education, Skills, Training & Employment?
- What do we understand about Poverty in our Communities?
- What do we know about the Health & Wellbeing of our Communities?
- Living Alone & Loneliness
- Questions



**BARNSLEY**  
Metropolitan Borough Council  
Judge us by our actions

# Demographics



**BARNSLEY**  
Metropolitan Borough Council  
Judge us by our actions

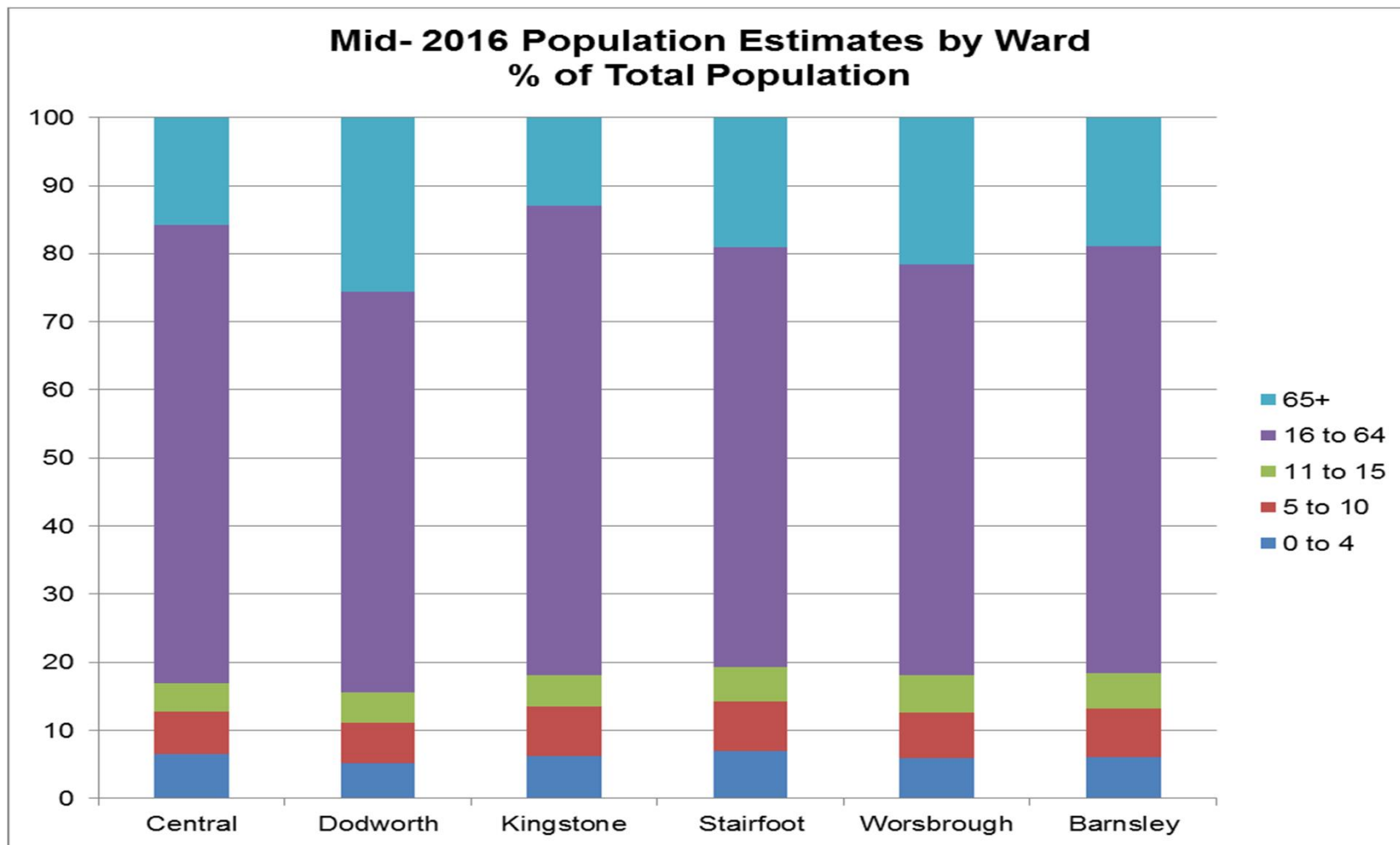

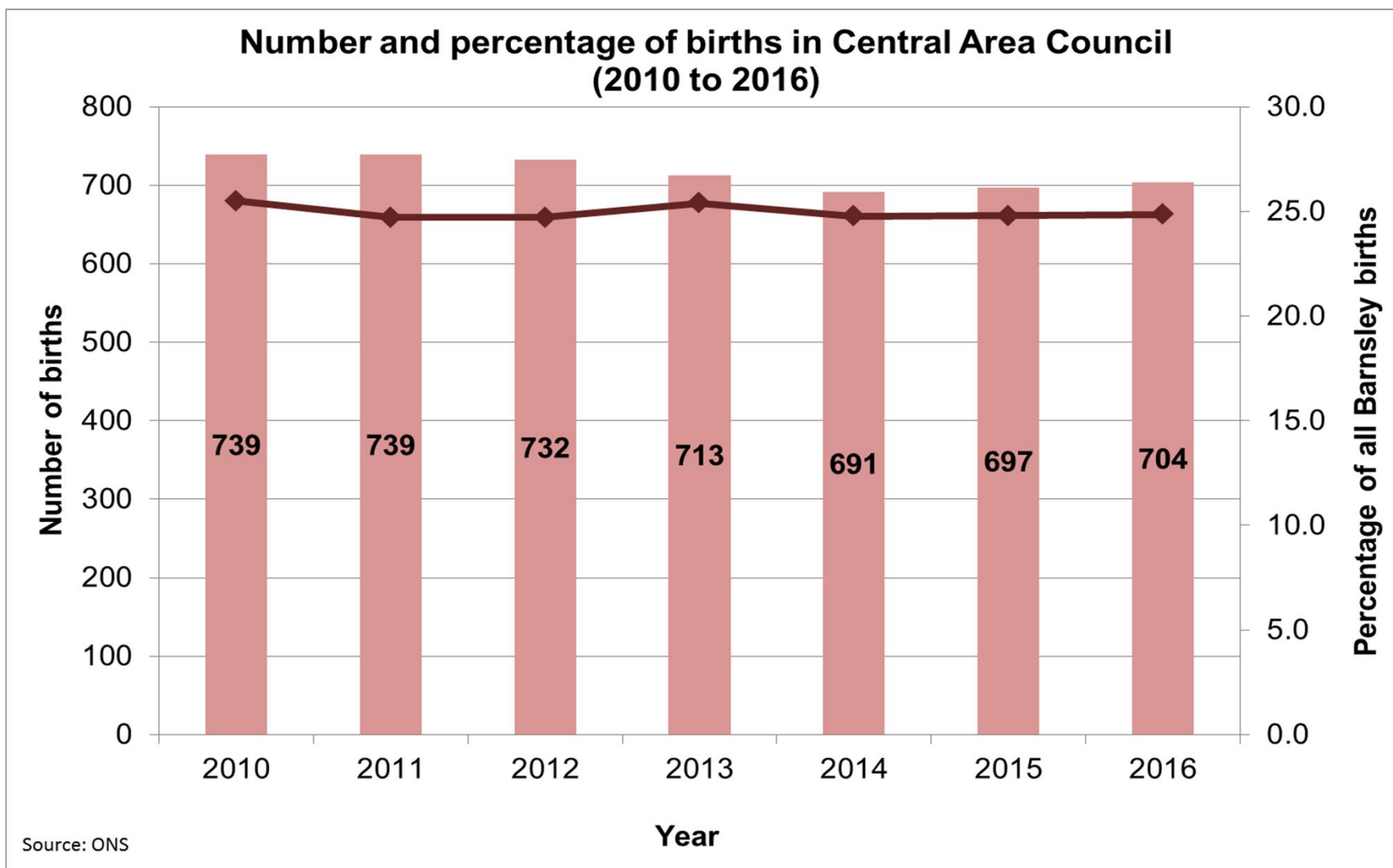

# National Insurance Numbers (NINo)

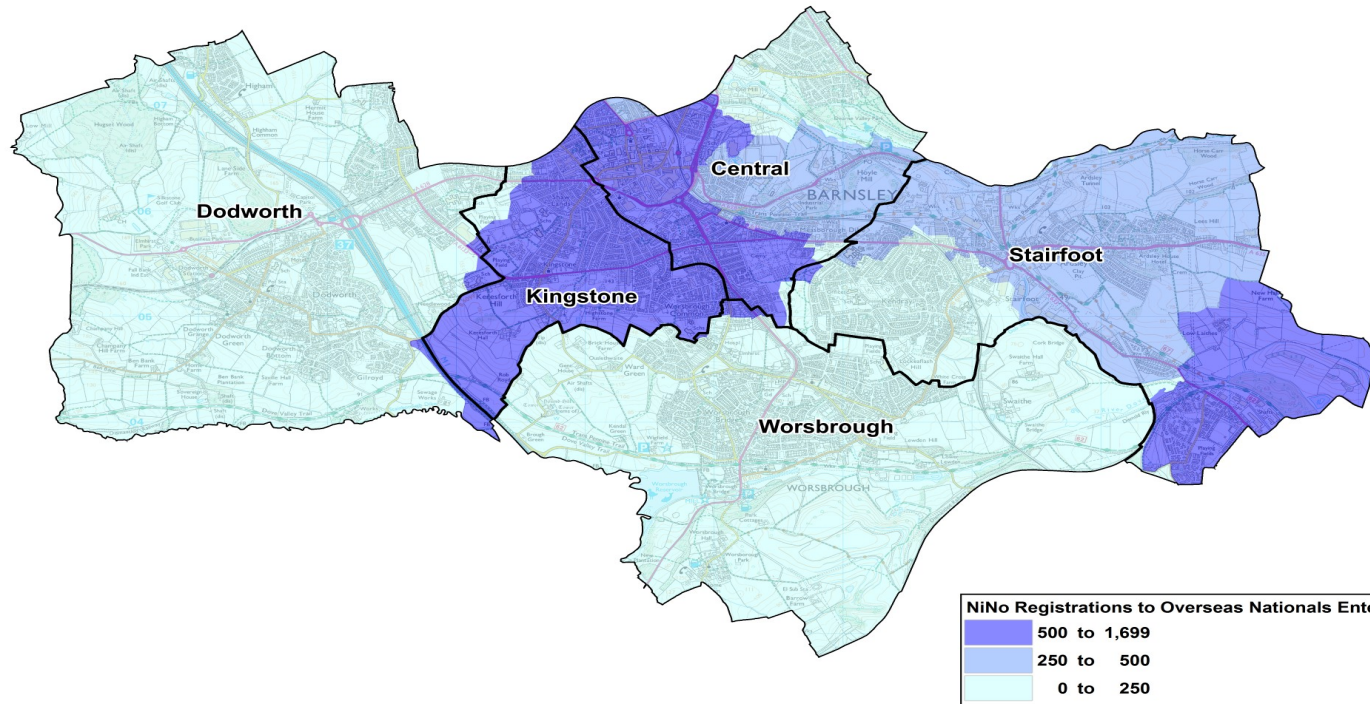

Contains National Statistics data  
© Crown copyright and database rights (2018)  
Ordnance Survey licence number: 100022264

Business Improvement & Intelligence  
Barnsley Metropolitan Borough Council



**BARNSLEY**  
Metropolitan Borough Council  
Judge us by our actions



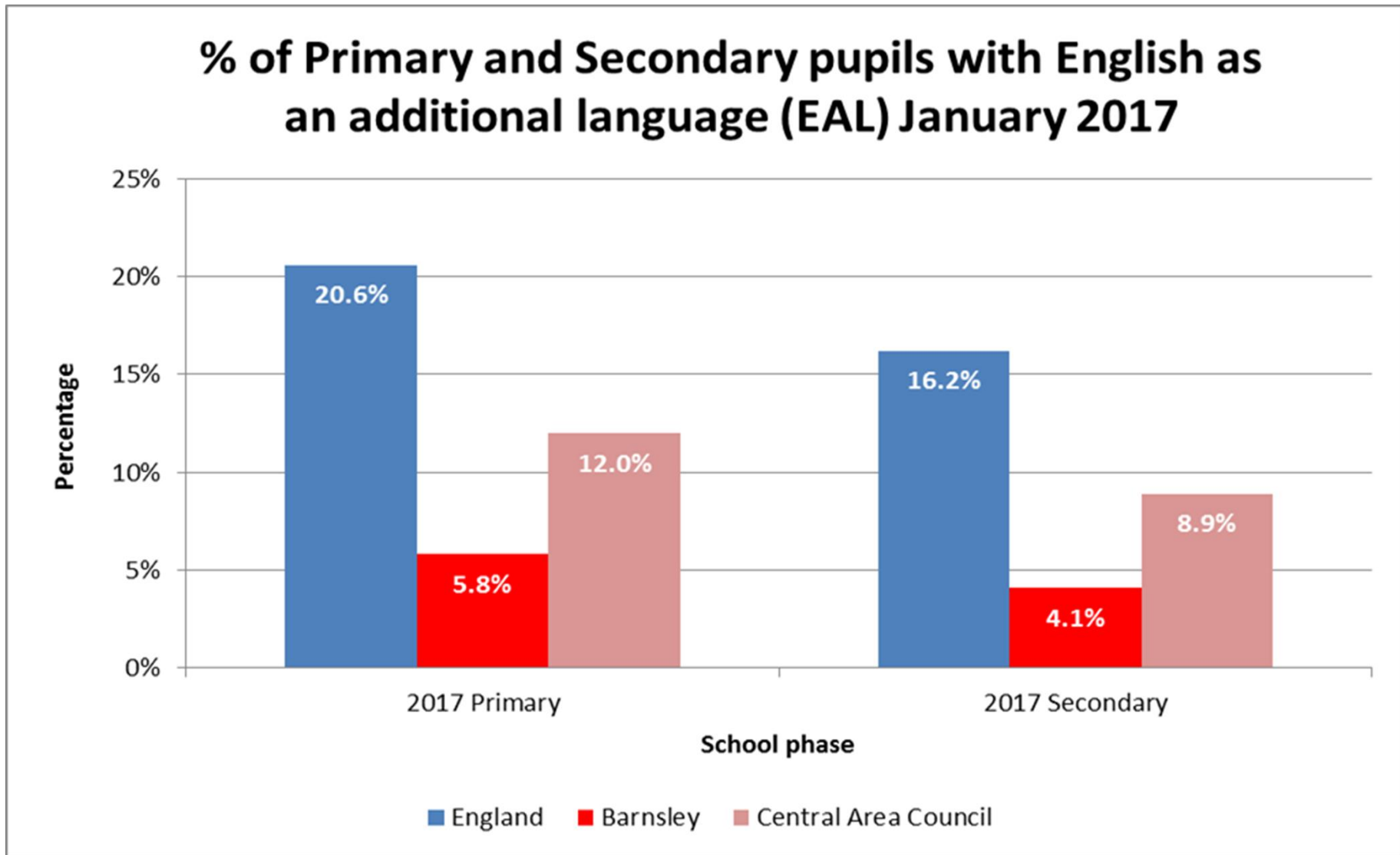

Your area or file:

**Central Area Council Household Profile Compared to England**

Comparison area or file:

**National - England (Households)**



This page ranks the Mosaic Public Sector Groups in your area by percentage. Following this is a description of the top two groups.

Rank	Mosaic Public Sector Groups	Your area/file	%	Comp. %	Pen. %	Index	
1	L Transient Renters	6,296	23.82	1,508,460	6.61	0.42	360
2	N Vintage Value	3,899	14.75	1,507,653	6.60	0.26	223
3	H Aspiring Homemakers	2,861	10.83	2,175,069	9.53	0.13	114
4	M Family Basics	2,727	10.32	1,793,568	7.86	0.15	131
5	F Senior Security	2,633	9.96	1,939,052	8.49	0.14	117
6	K Modest Traditions	2,330	8.82	993,205	4.35	0.23	203
7	O Municipal Challenge	2,149	8.13	1,370,968	6.01	0.16	135
8	E Suburban Stability	1,901	7.19	1,345,927	5.90	0.14	122
9	J Rental Hubs	578	2.19	1,807,623	7.92	0.03	28
10	D Domestic Success	551	2.08	1,863,593	8.16	0.03	26
11	B Prestige Positions	348	1.32	1,543,343	6.76	0.02	19
12	I Urban Cohesion	103	0.39	1,245,434	5.46	0.01	7
13	G Rural Reality	34	0.13	1,272,183	5.57	0.00	2
14	A Country Living	19	0.07	1,336,594	5.86	0.00	1
15	C City Prosperity	0	0.00	1,123,449	4.92	0.00	0
Total		26,429	100	22,826,121	100	0.12	100



# Deprivation



**BARNSLEY**  
Metropolitan Borough Council  
Judge us by our actions

Index of Multiple Deprivation 2015  
Central Area Council LSOAs  
Relative to England  
(DCLG, 2015)

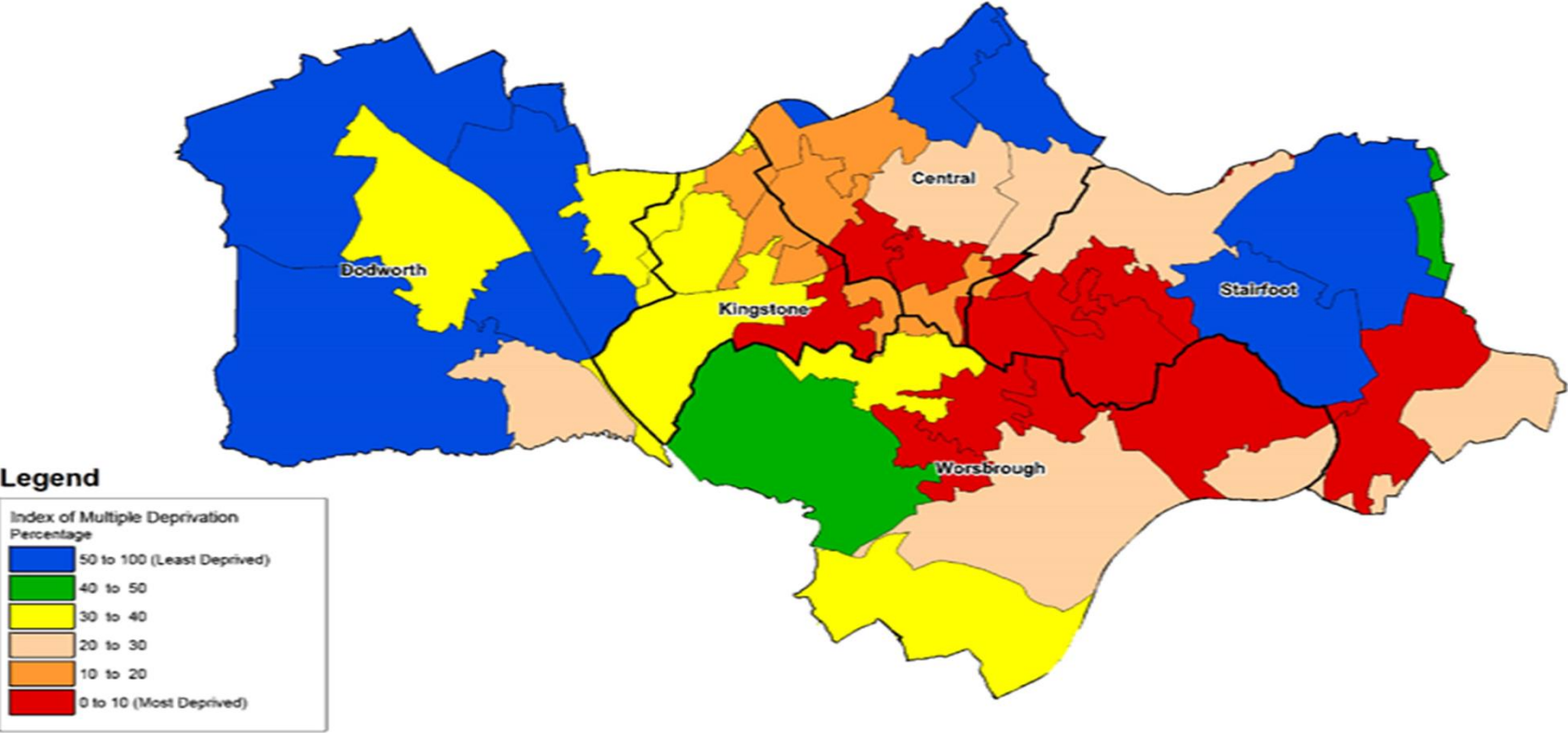

Reproduced from the Ordnance Survey mapping with the permission of the Controller of Her Majesty's Stationery Office

Unauthorised reproduction infringes Crown copyright and may lead to prosecution or civil proceedings.  
© Crown copyright. Barnsley MBC Licence Number LA100022264 - 2015

Barnsley Metropolitan Borough Council

Research & Business Intelligence



**BARNSLEY**  
Metropolitan Borough Council  
Judge us by our actions

# What do we understand about Education, Skills, Training and Employment?



**BARNSLEY**  
Metropolitan Borough Council  
Judge us by our actions

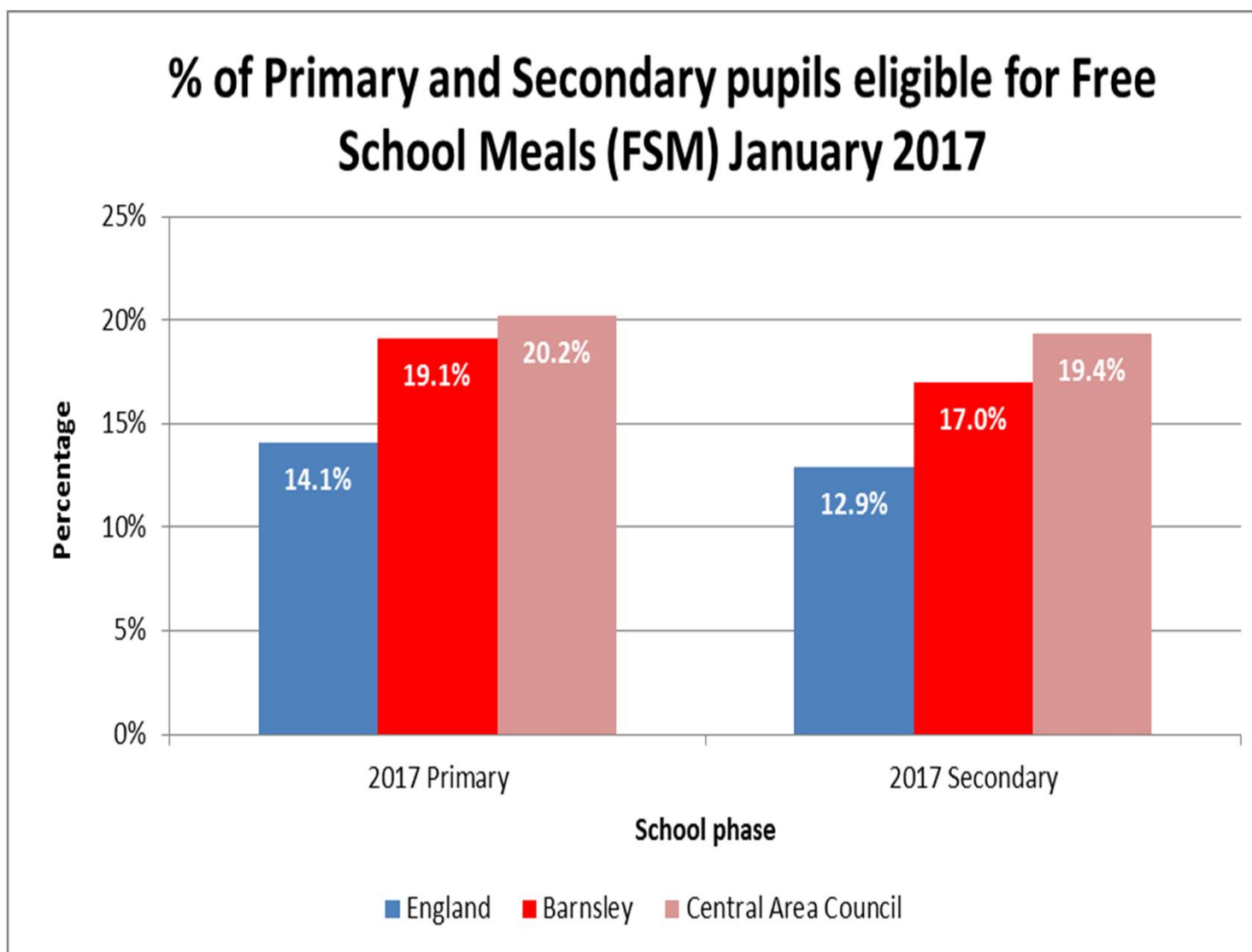

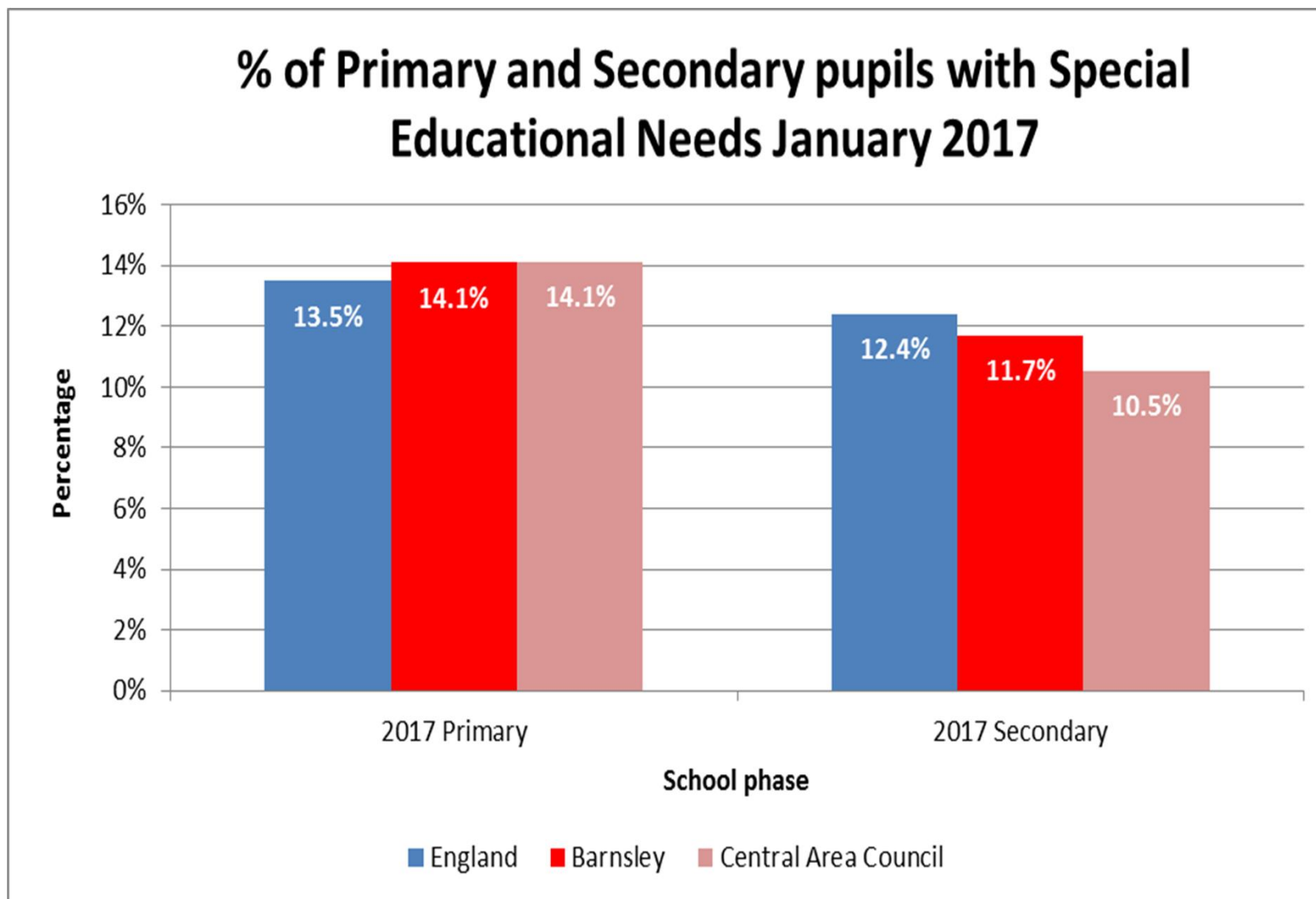

# Education- Early Years Foundation Stage

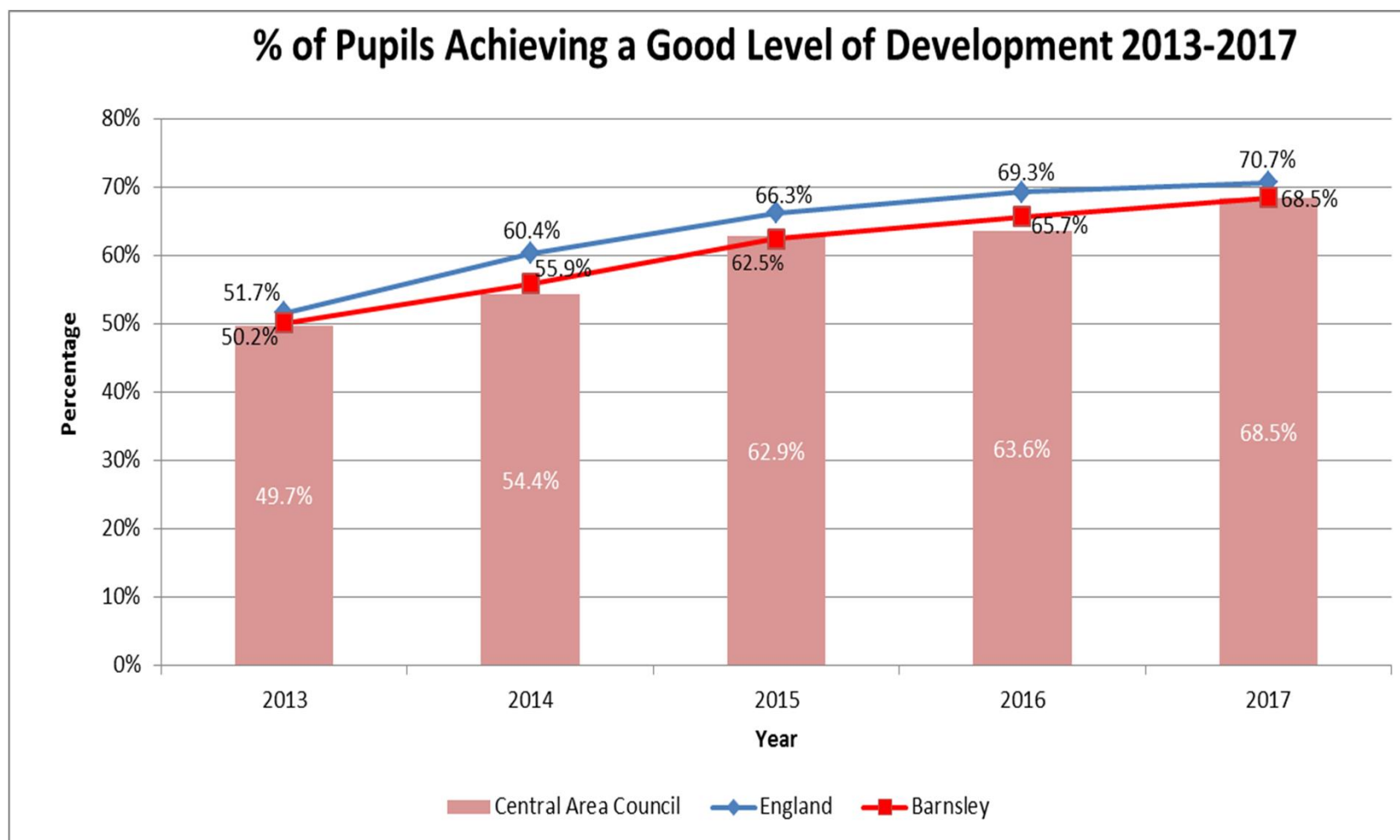



# Education- Year 1 Phonics Screening

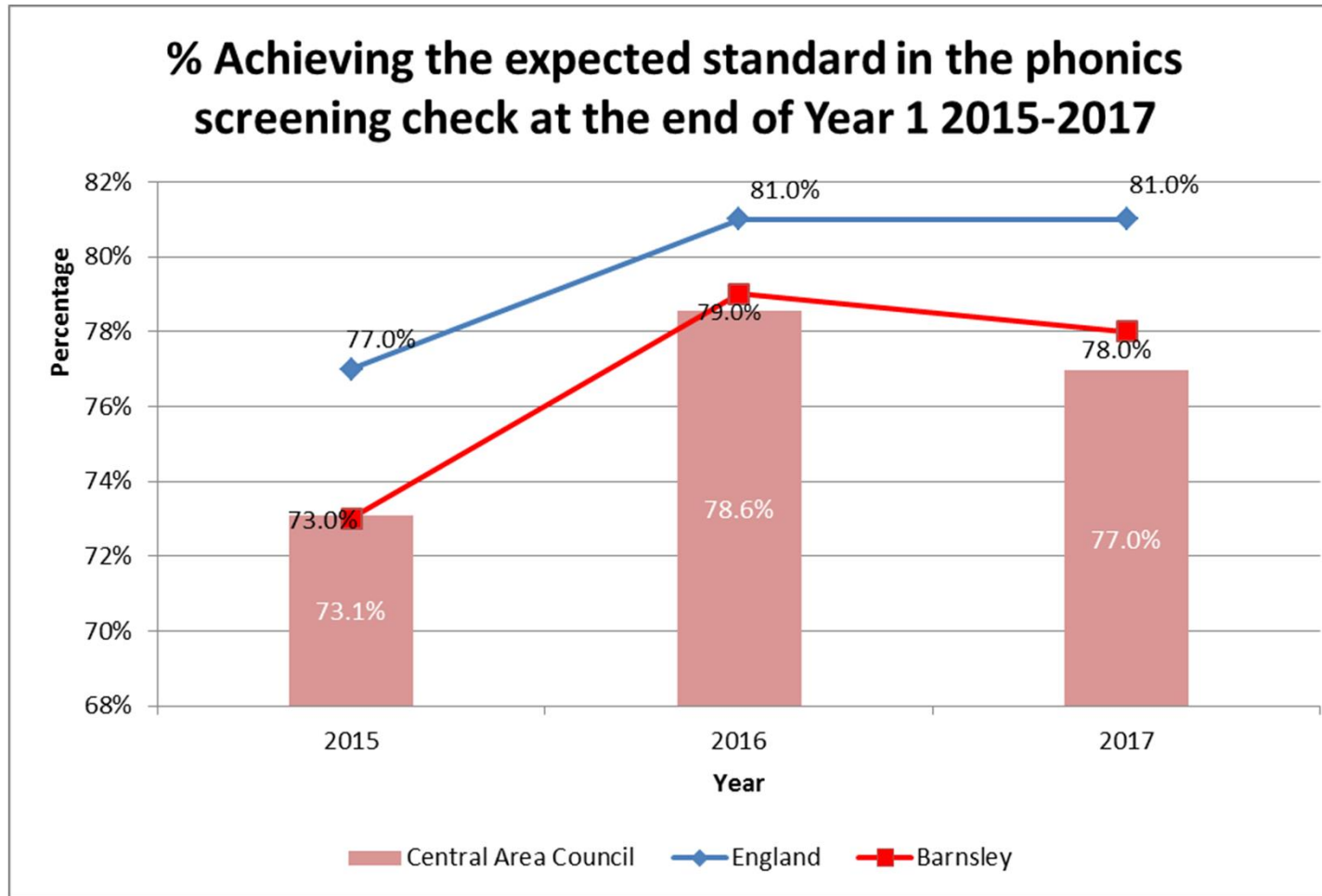

## Key Stage 2

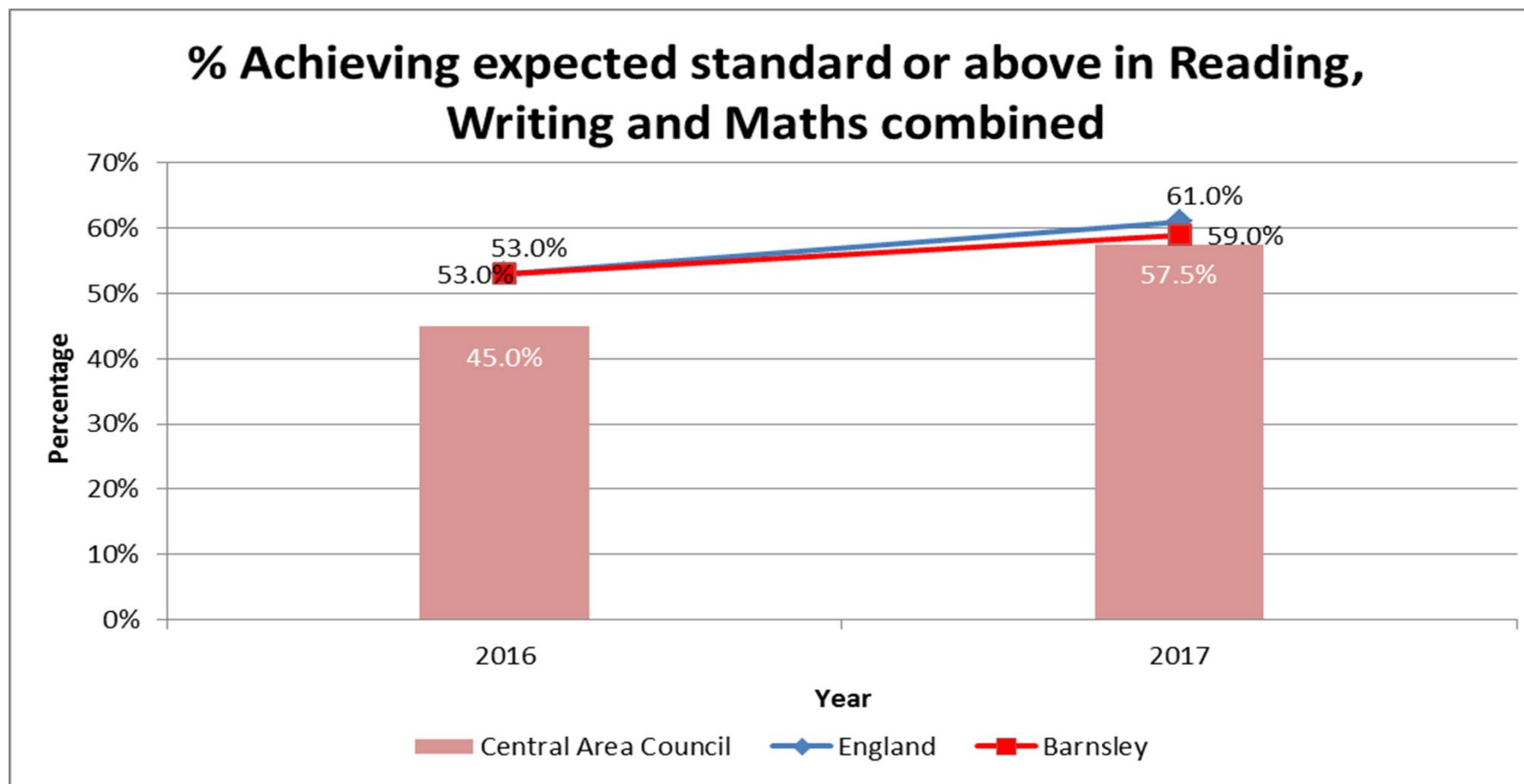

## Key Stage 4 - GCSE

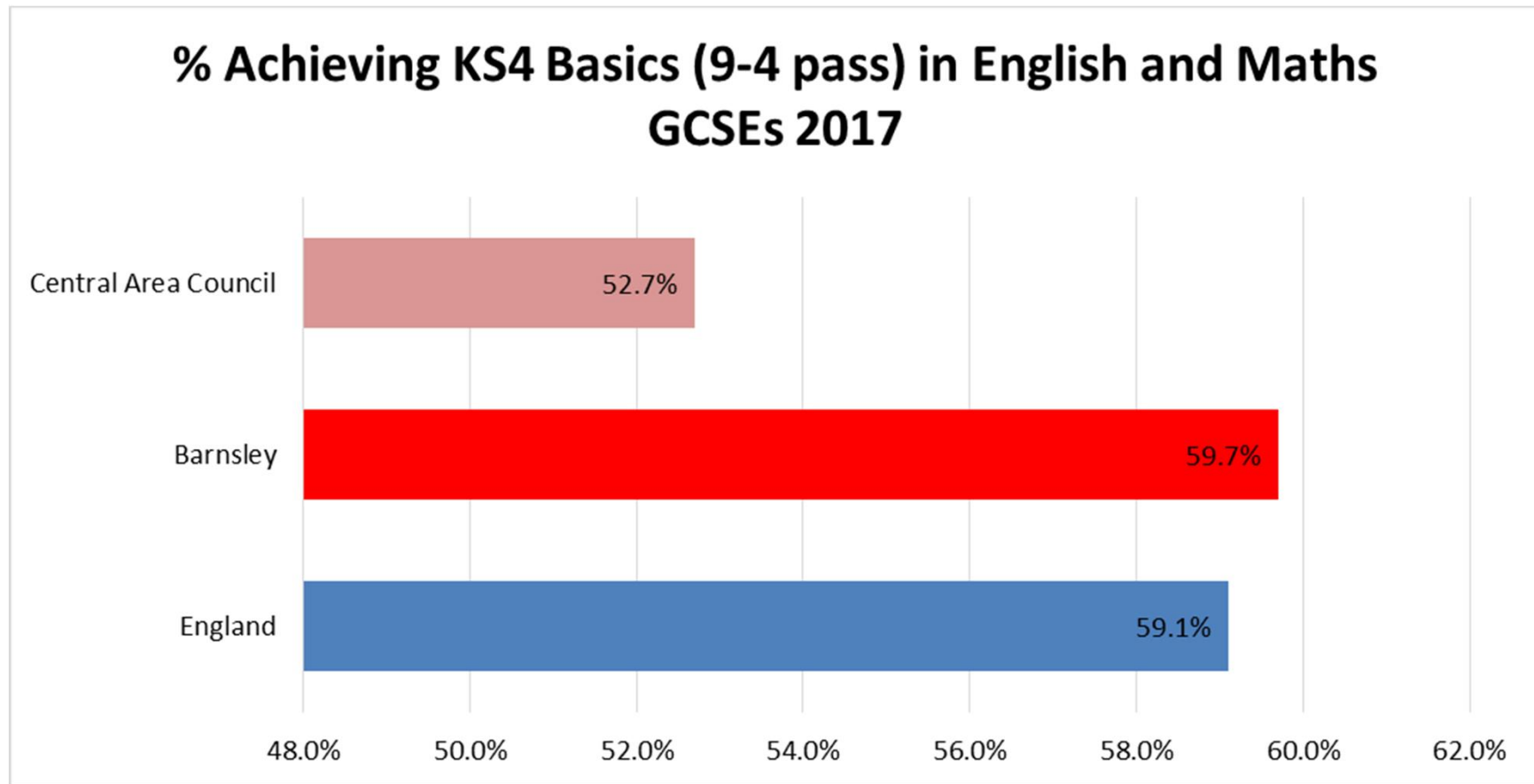

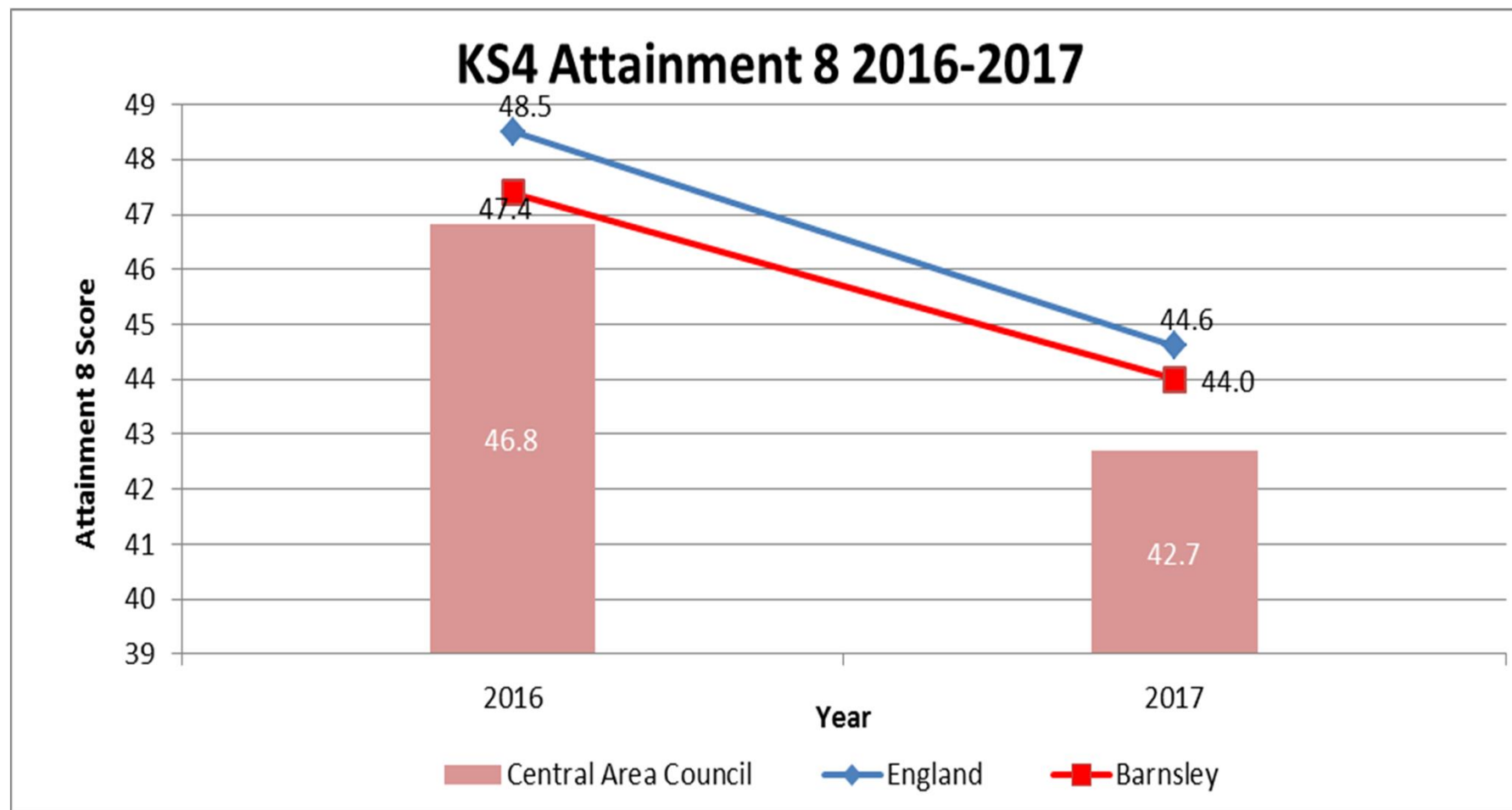

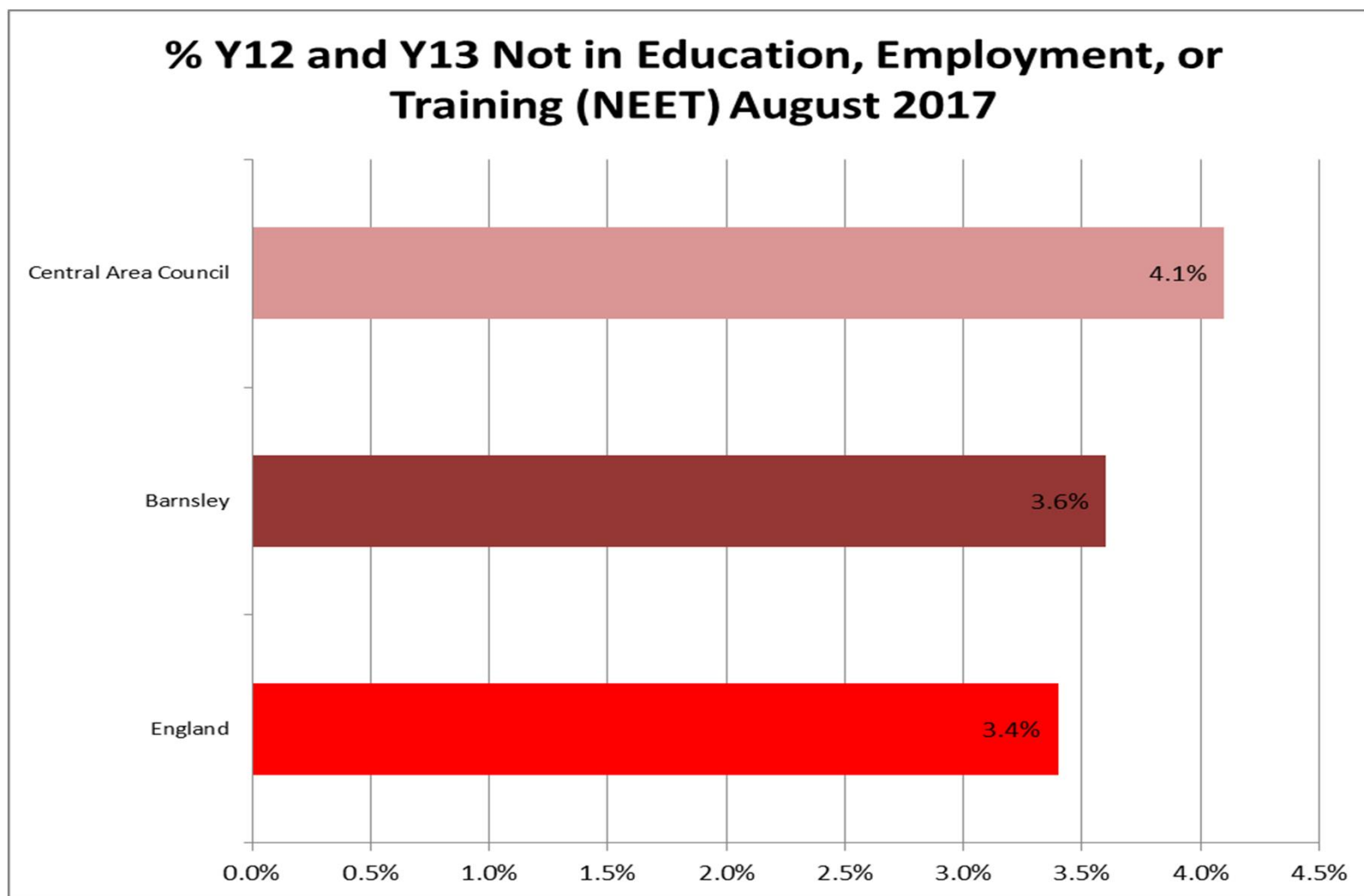

# What do we understand about Poverty in our Communities?



**BARNSLEY**  
Metropolitan Borough Council  
Judge us by our actions

## Out of Work Benefits – Claimant Count

In February 2018:

- Central Area Council contained over 1,300 people claiming out of work benefits, this is 3.7% of the population aged 16 to 64 years.
- This rate is higher than Barnsley (3.1%) and England (2.0%)



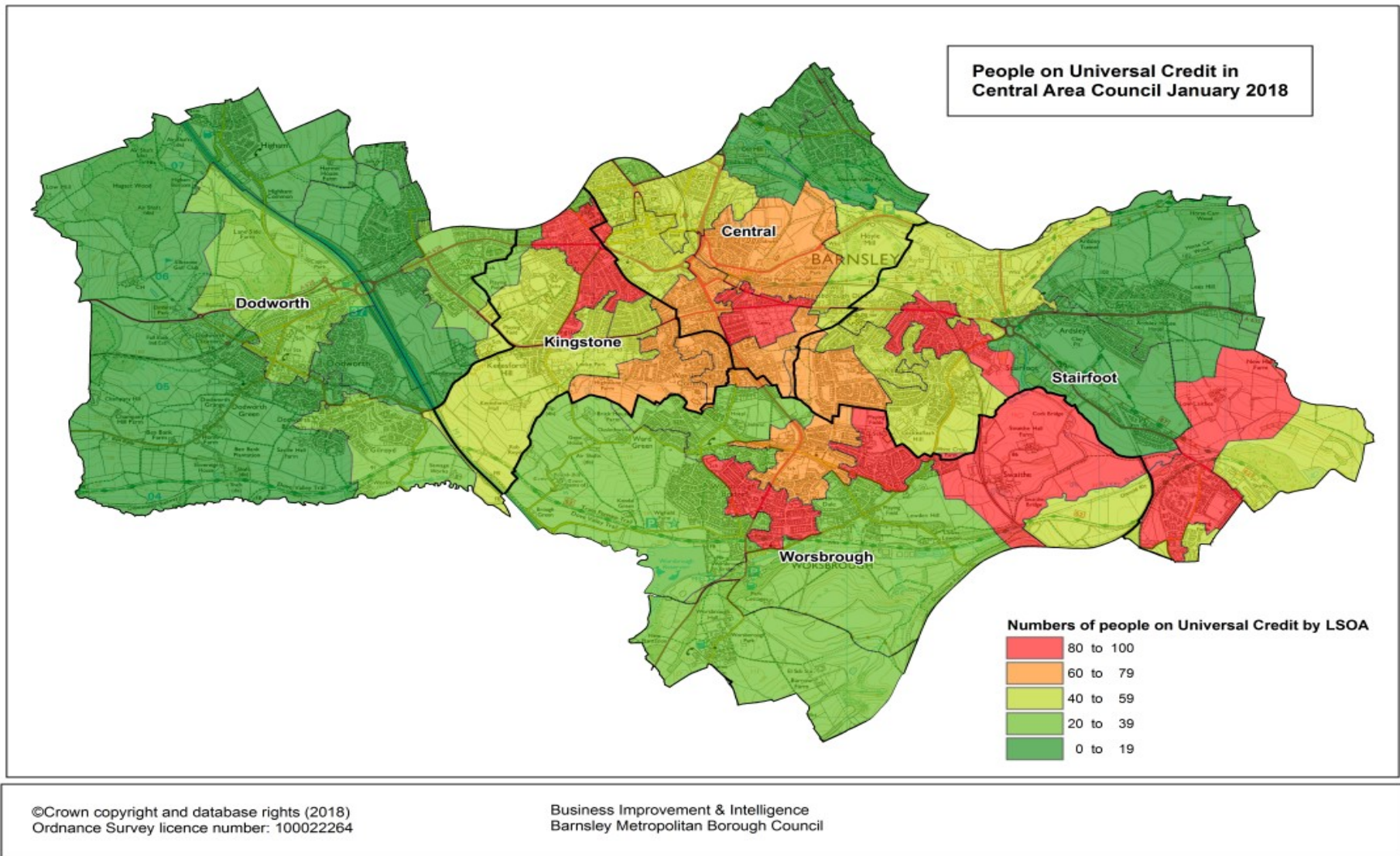



# Employment Support Allowance

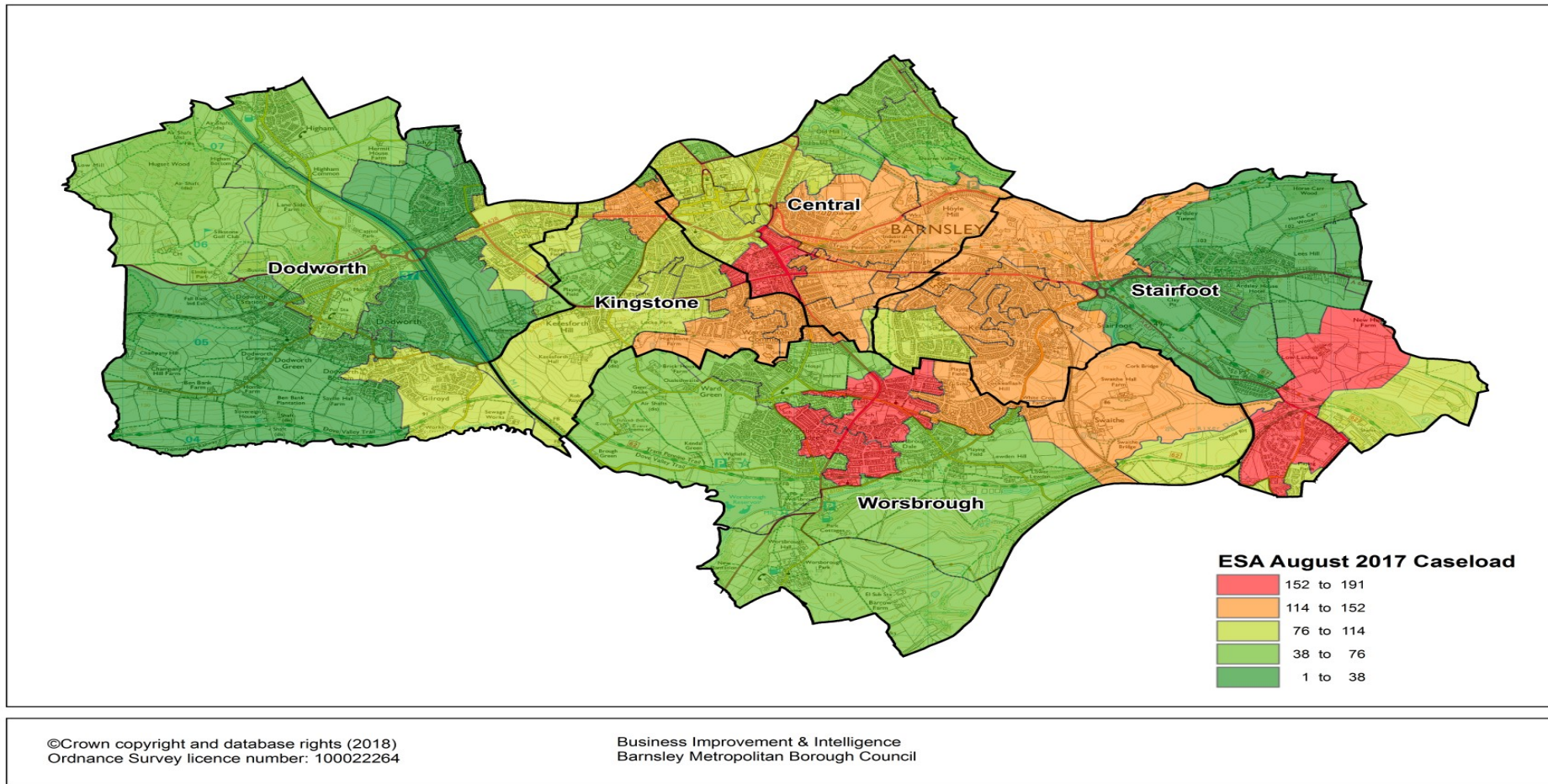

## % Children in low-income families

Wards	% of Children in low-income families 2012		% of Children in low-income families 2013		% of Children in low-income families 2014		% Change of Children in low-income families from 2012 to 2014	
	Under 16	All Children	Under 16	All Children	Under 16	All Children	Under 16	All Children
England	19.2%	18.6%	18.6%	18.0%	20.1%	19.9%	5%	7%
Central	20.9%	20.2%	23.0%	21.9%	23.8%	23.1%	14%	14%
Dodworth	10.5%	10.5%	10.6%	10.0%	11.4%	11.1%	9%	6%
Kingstone	30.0%	28.6%	30.0%	28.6%	29.7%	28.5%	-1%	0%
Stairfoot	31.1%	30.1%	29.4%	28.1%	29.0%	28.5%	-7%	-5%
Worsbrough	31.6%	30.1%	33.9%	32.4%	36.7%	34.7%	16%	15%



# Fuel Poverty

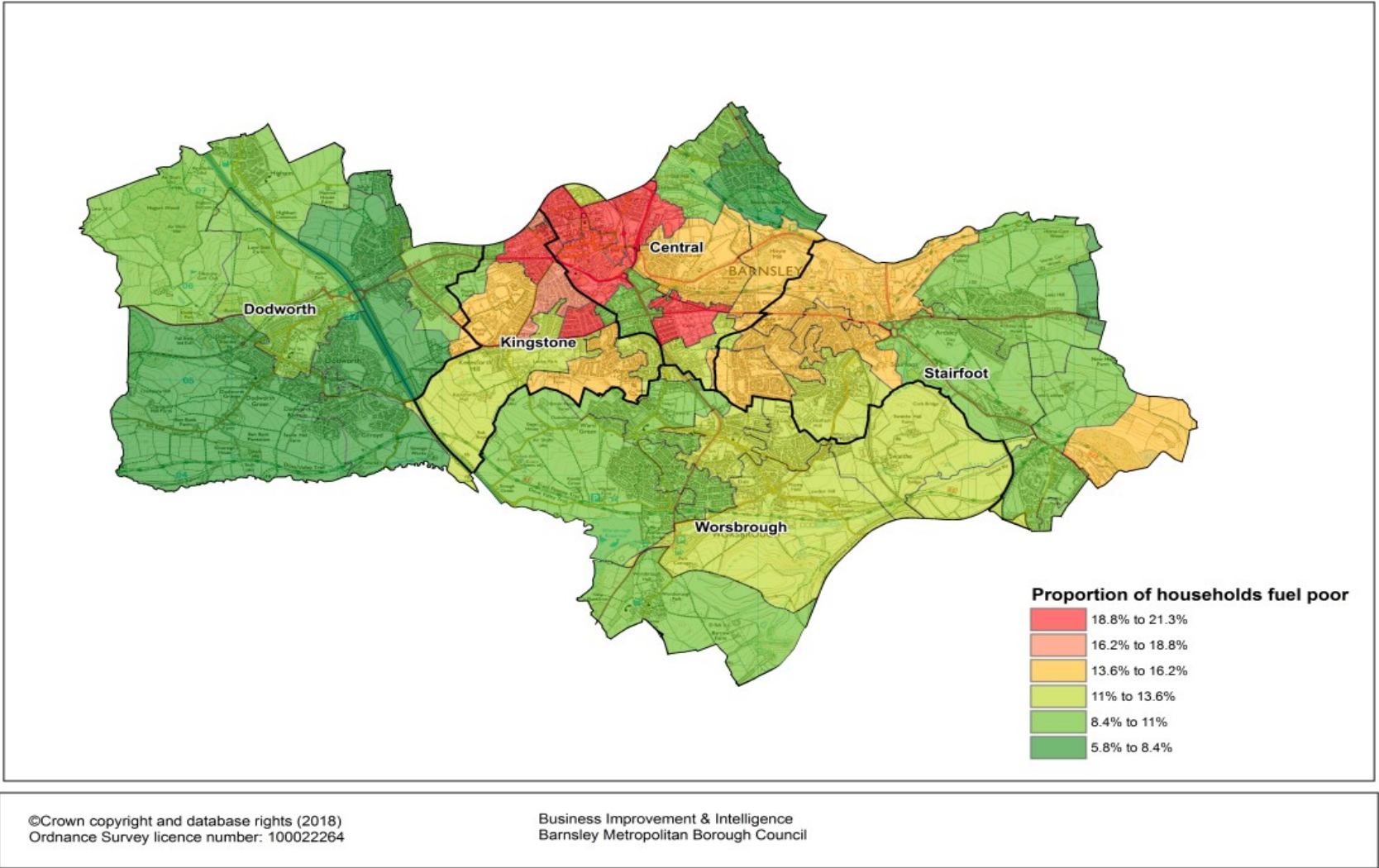

# What do we know about the Health and Wellbeing of our Communities?



**BARNSLEY**  
Metropolitan Borough Council  
Judge us by our actions



# Risk factors contributing to deaths in Central Area Council 2009-2013

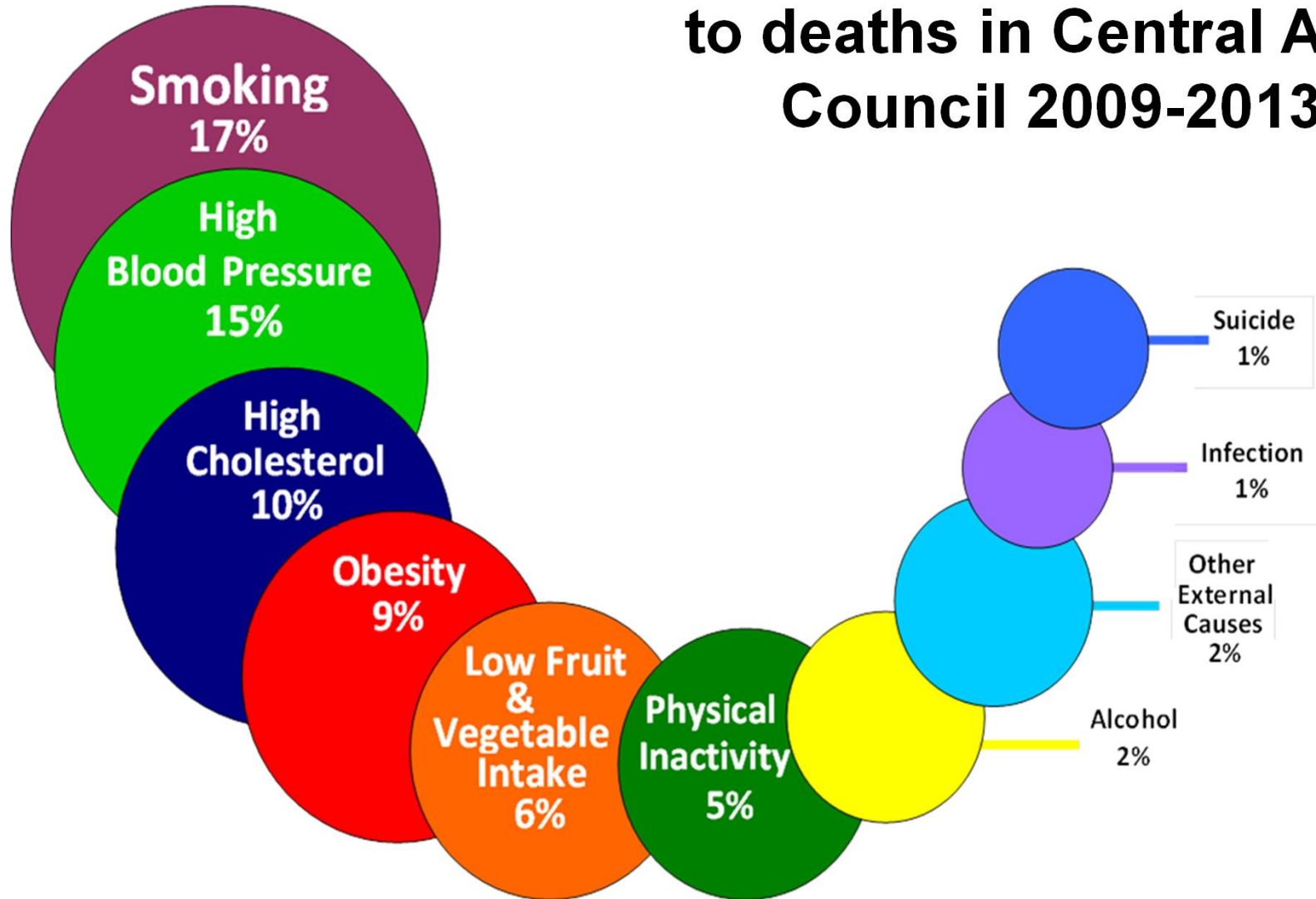

## Life expectancy at birth (male): Central, Dodworth, Kingstone, Stairfoot and Worsbrough wards and Barnsley 2010-14 to 2012-16

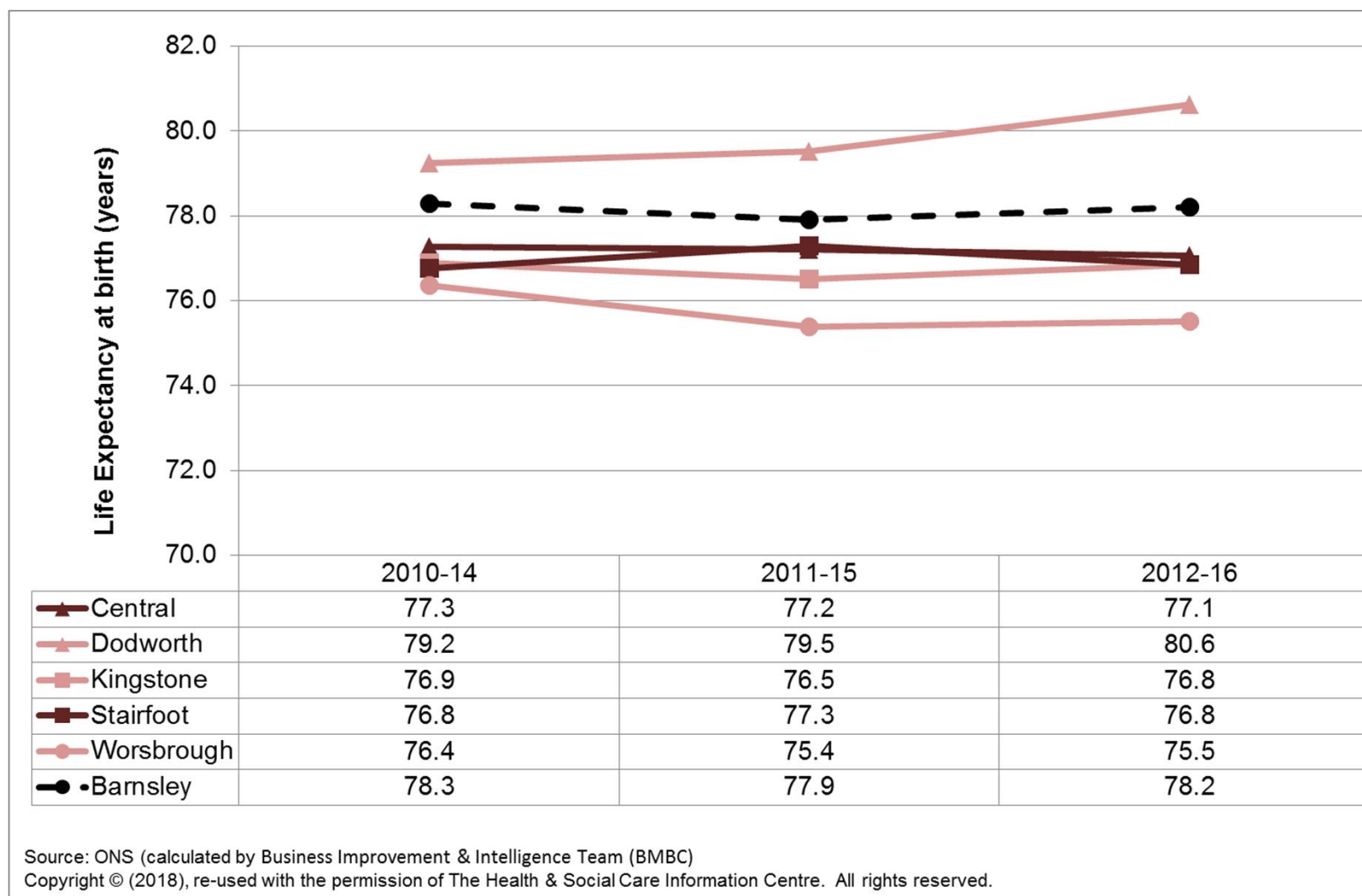

Life expectancy at birth (female):  
Central, Dodworth, Kingstone, Stairfoot and Worsbrough wards and Barnsley  
2010-14 to 2012-16

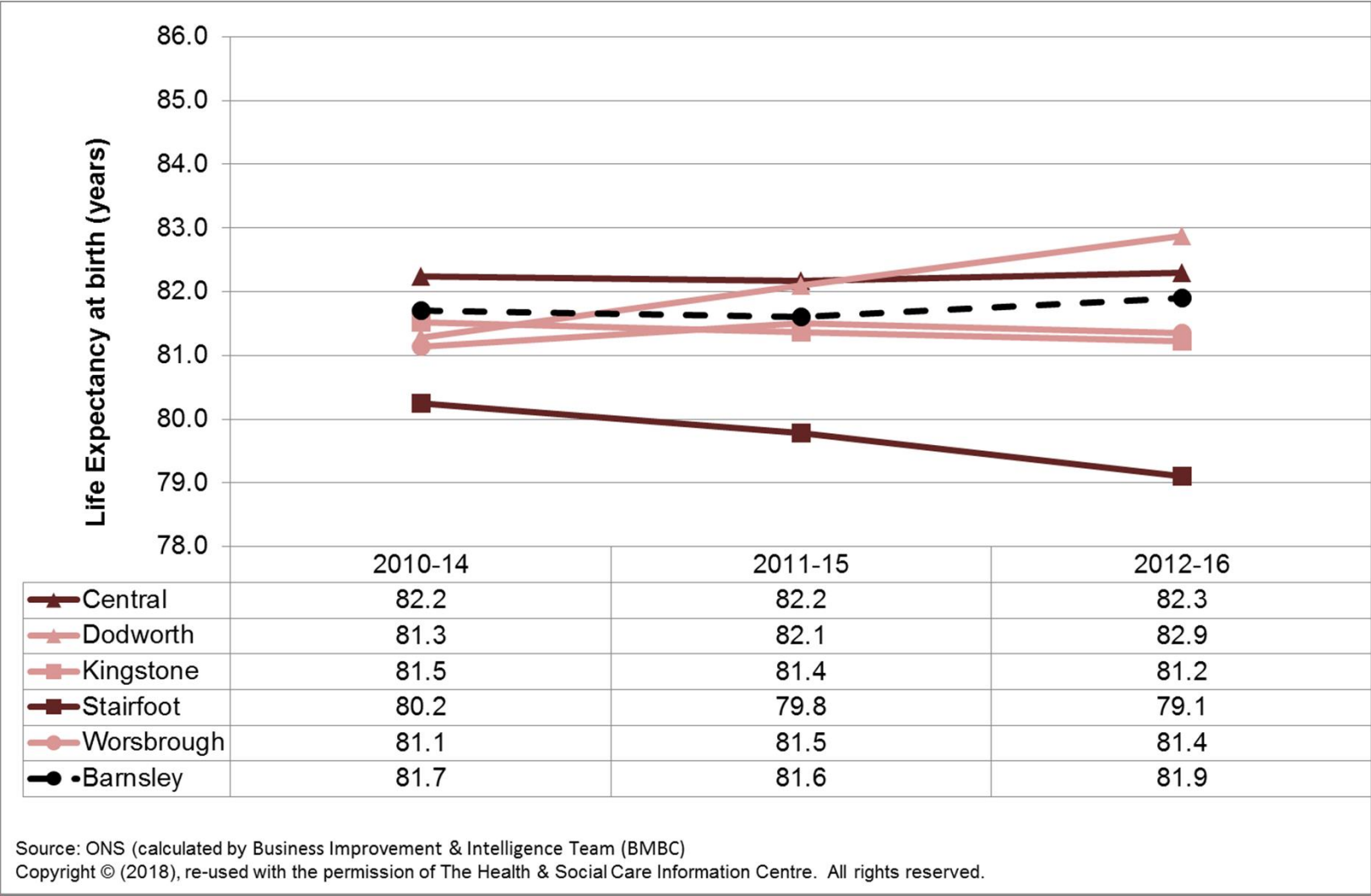

## Excess weight in 4-5 year olds

### Central, Dodworth, Kingstone, Stairfoot and Worsbrough wards and Barnsley 2010/11-2012/13 to 2013/14-2015/16

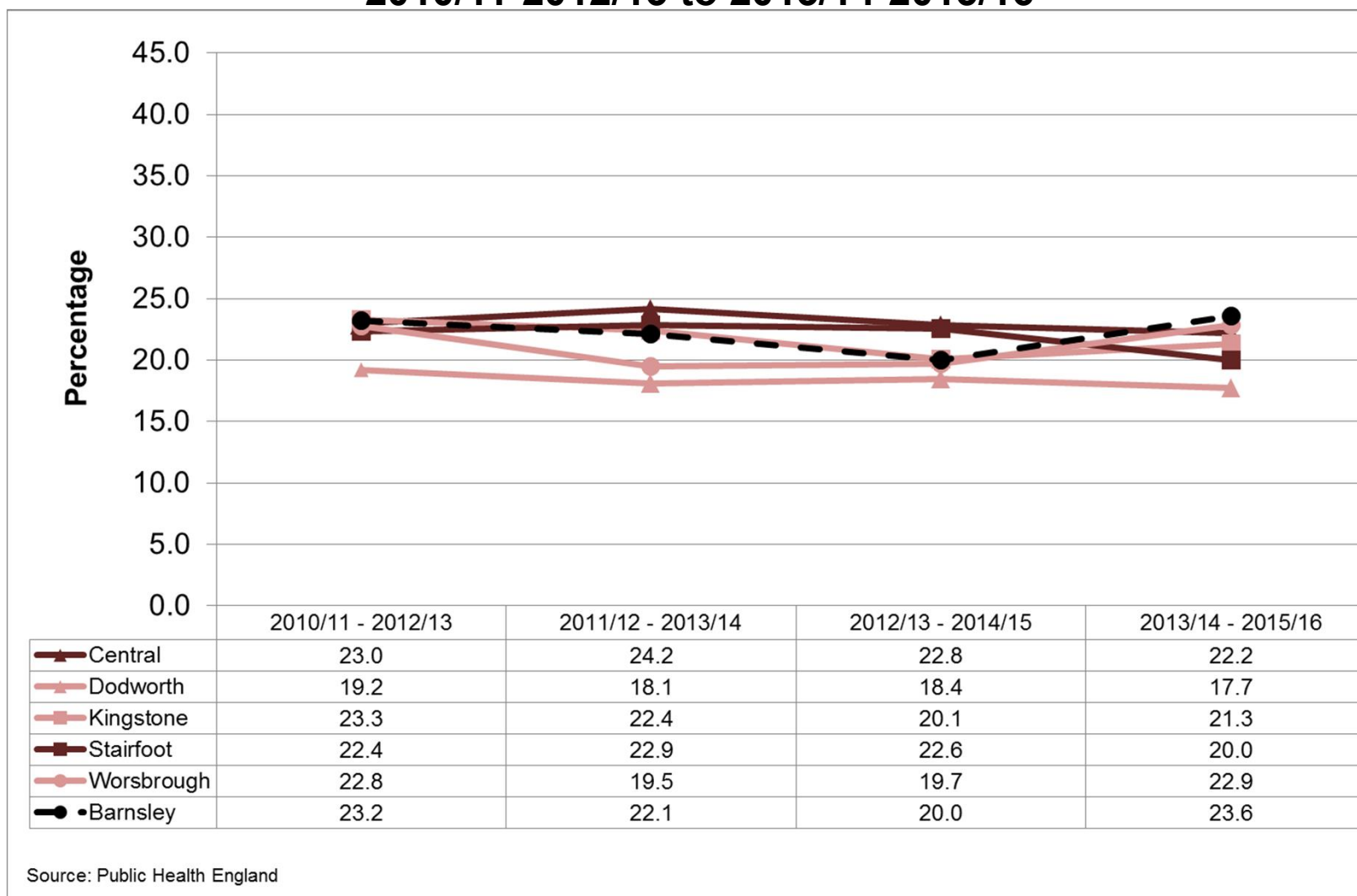



# Excess weight in 10-11 year olds

## Central, Dodworth, Kingstone, Stairfoot and Worsbrough wards and Barnsley

### 2010/11-2012/13 to 2013/14-2015/16

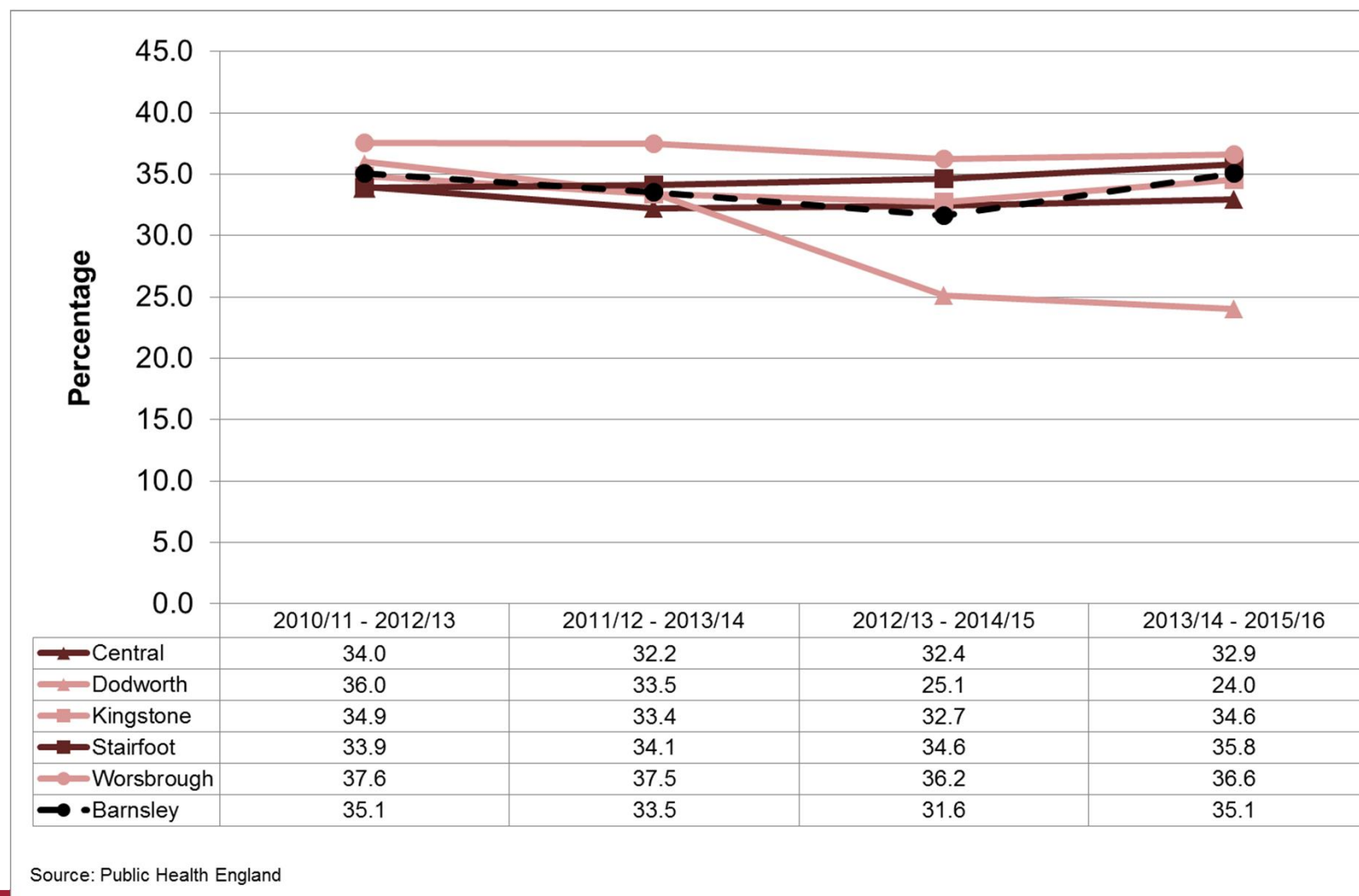

**Smoking prevalence (adults 18+)**  
**Central, Dodworth, Kingstone, Stairfoot and Worsbrough wards and Barnsley**  
**2010/11-2012/13 to 2013/14-2015/16**

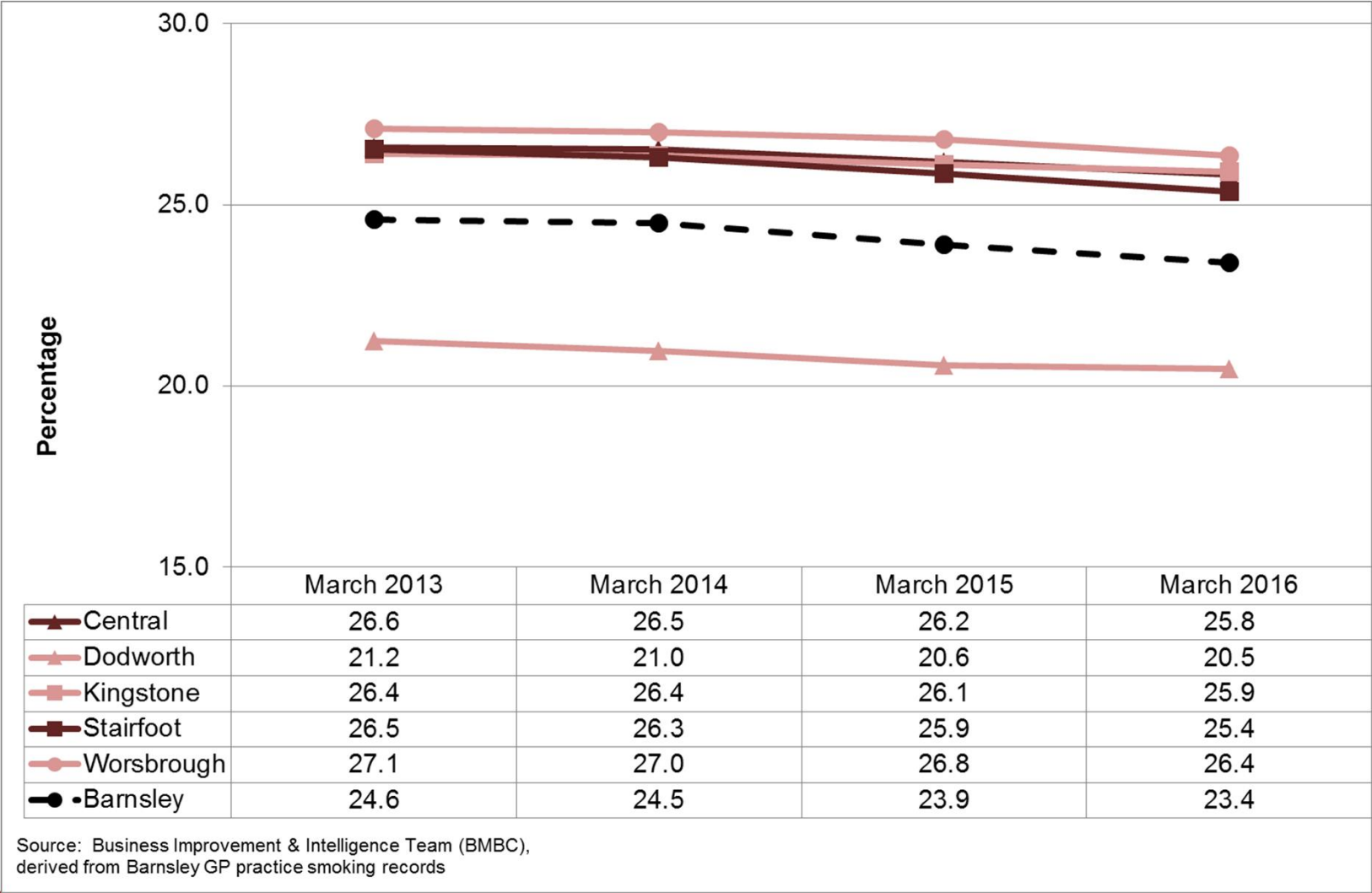

## Smoking related mortality (ages 35+)

### Central, Dodworth, Kingstone, Stairfoot and Worsbrough wards and Barnsley 2007-2011 to 2012-2016

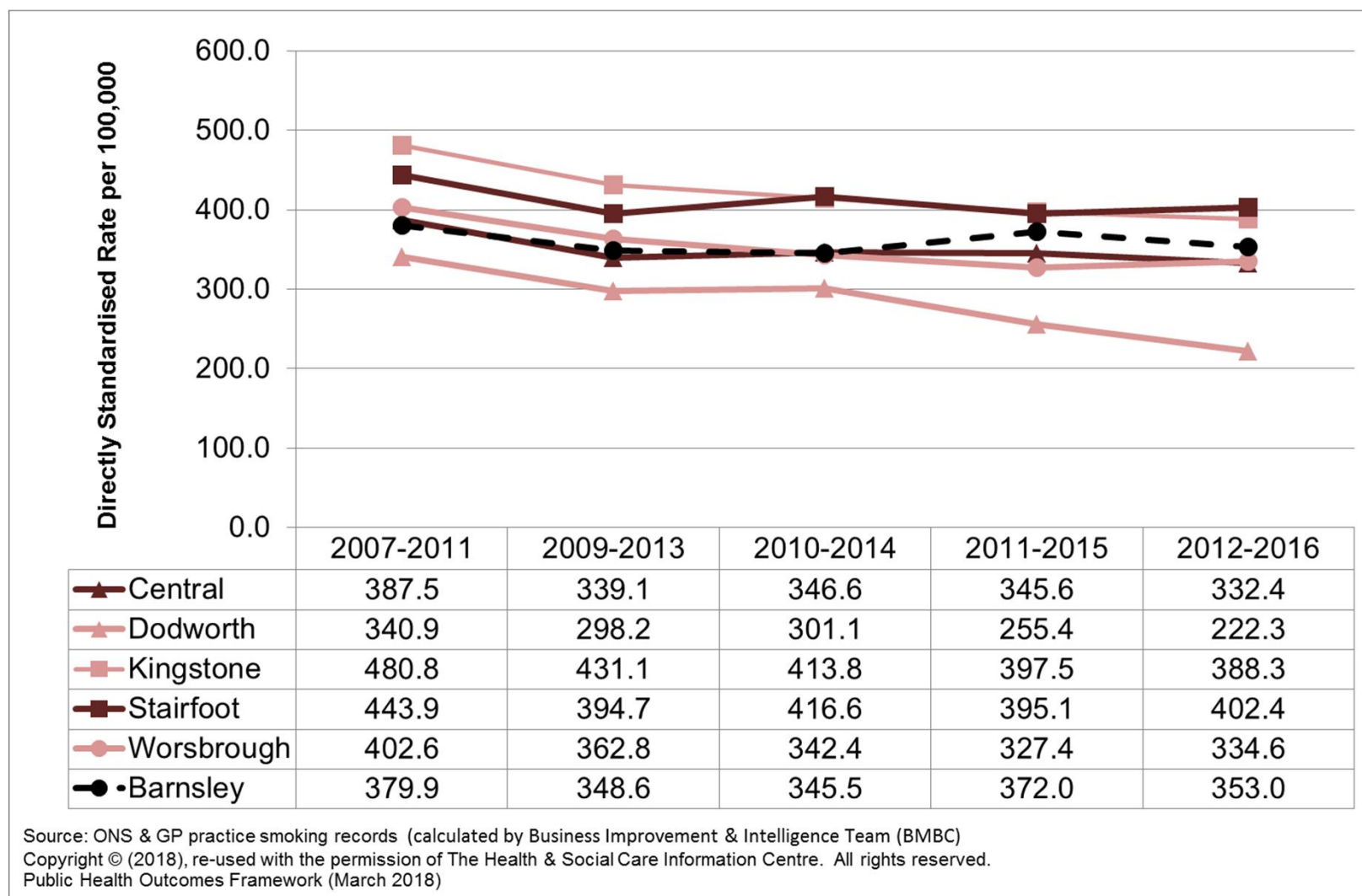

**BARNSELEY**  
 Metropolitan Borough Council  
 Judge us by our actions

## Excess Winter Deaths

### Central, Dodworth, Kingstone, Stairfoot and Worsbrough wards 2006-2013 to 2009-2016

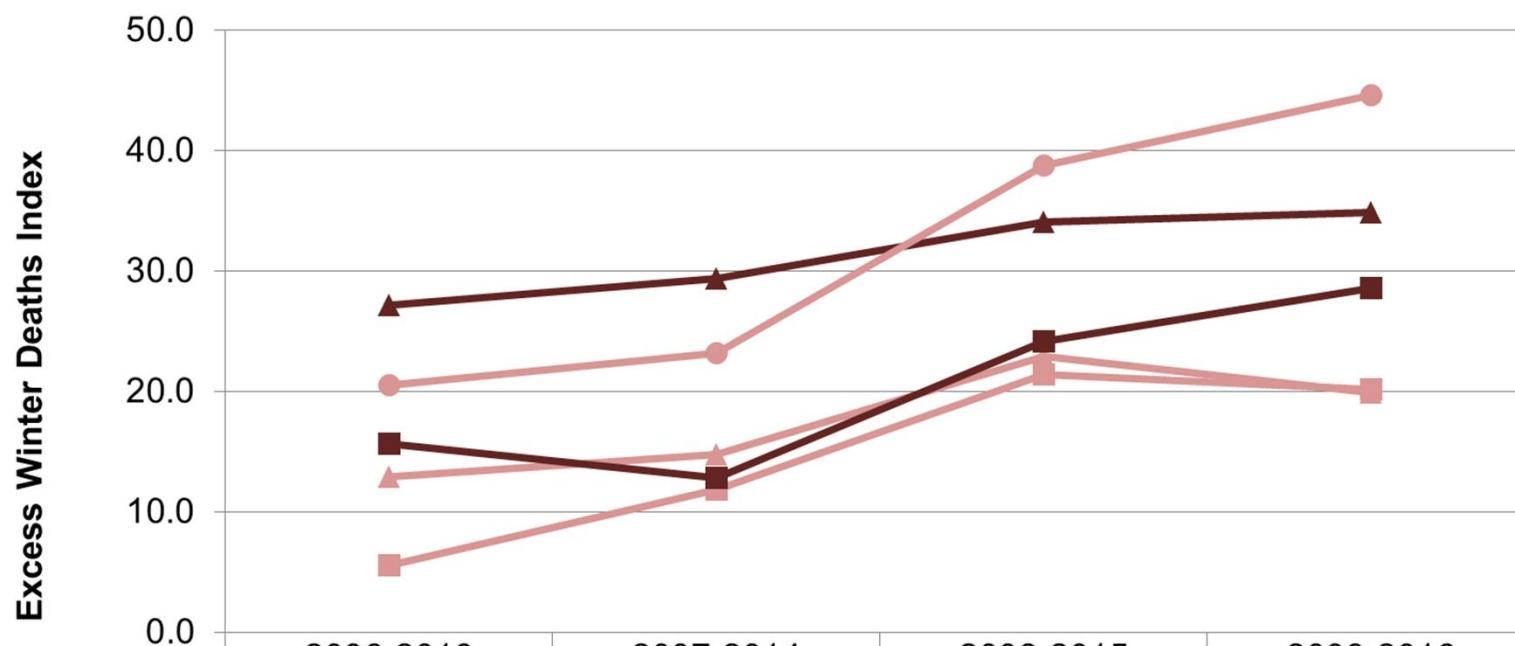

	2006-2013	2007-2014	2008-2015	2009-2016
Central	27.1	29.4	34.0	34.9
Dodworth	12.9	14.7	22.9	19.9
Kingstone	5.5	11.8	21.4	20.2
Stairfoot	15.7	12.8	24.2	28.6
Worsbrough	20.5	23.2	38.7	44.6

Source: ONS (calculated by Business Improvement & Intelligence Team (BMBC))

Copyright © (2018), re-used with the permission of The Health & Social Care Information Centre. All rights reserved.



**BARNSELY**  
Metropolitan Borough Council  
Judge us by our actions

## Under 75 mortality from Cancer

### Central, Dodworth, Kingstone, Stairfoot and Worsbrough wards and Barnsley 2007-2011 to 2012-2016

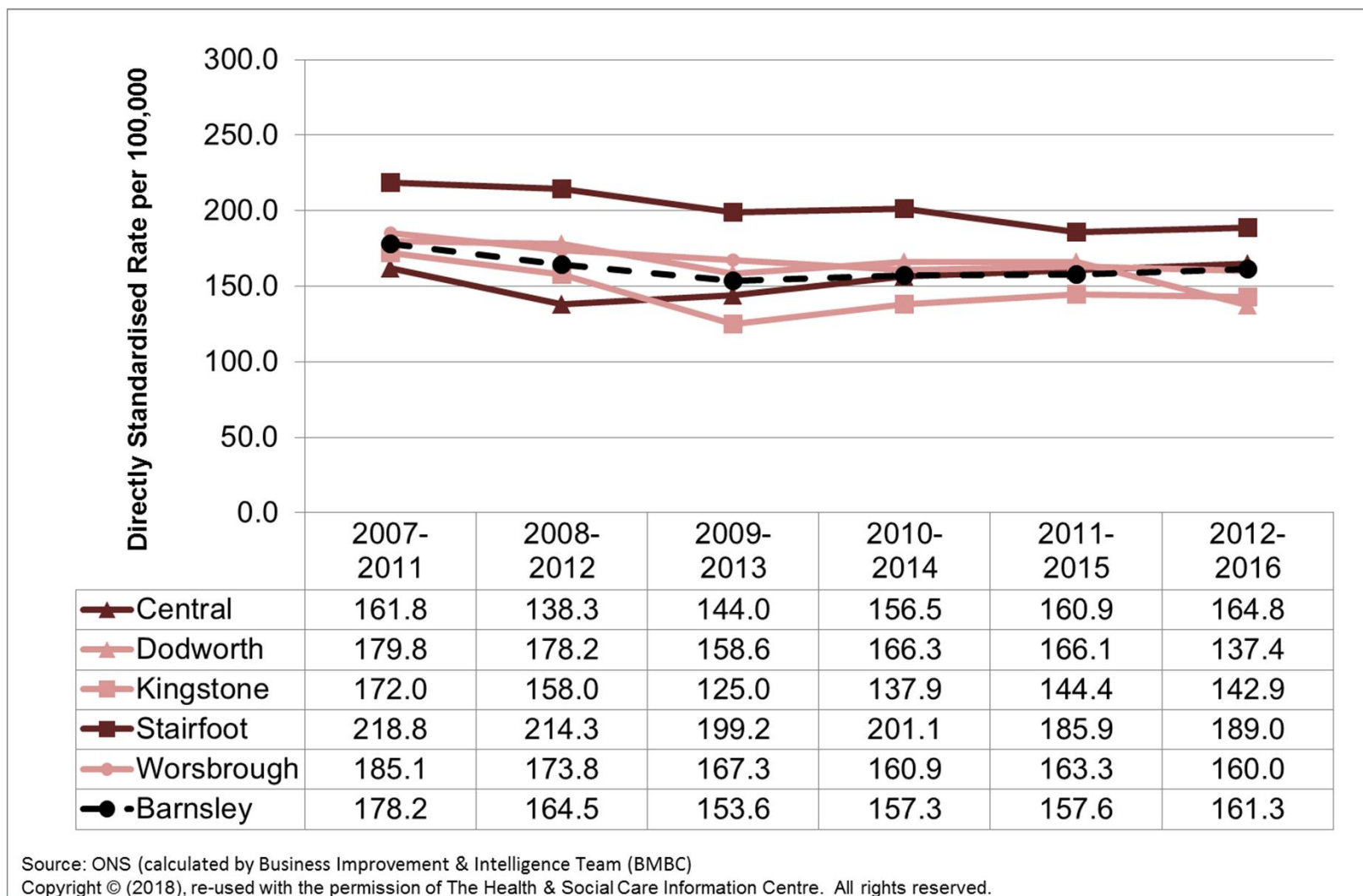

**BARNSLEY**  
Metropolitan Borough Council  
Judge us by our actions

## Under 75 mortality from Respiratory Disease Central, Dodworth, Kingstone, Stairfoot and Worsbrough wards and Barnsley 2007-2011 to 2012-2016

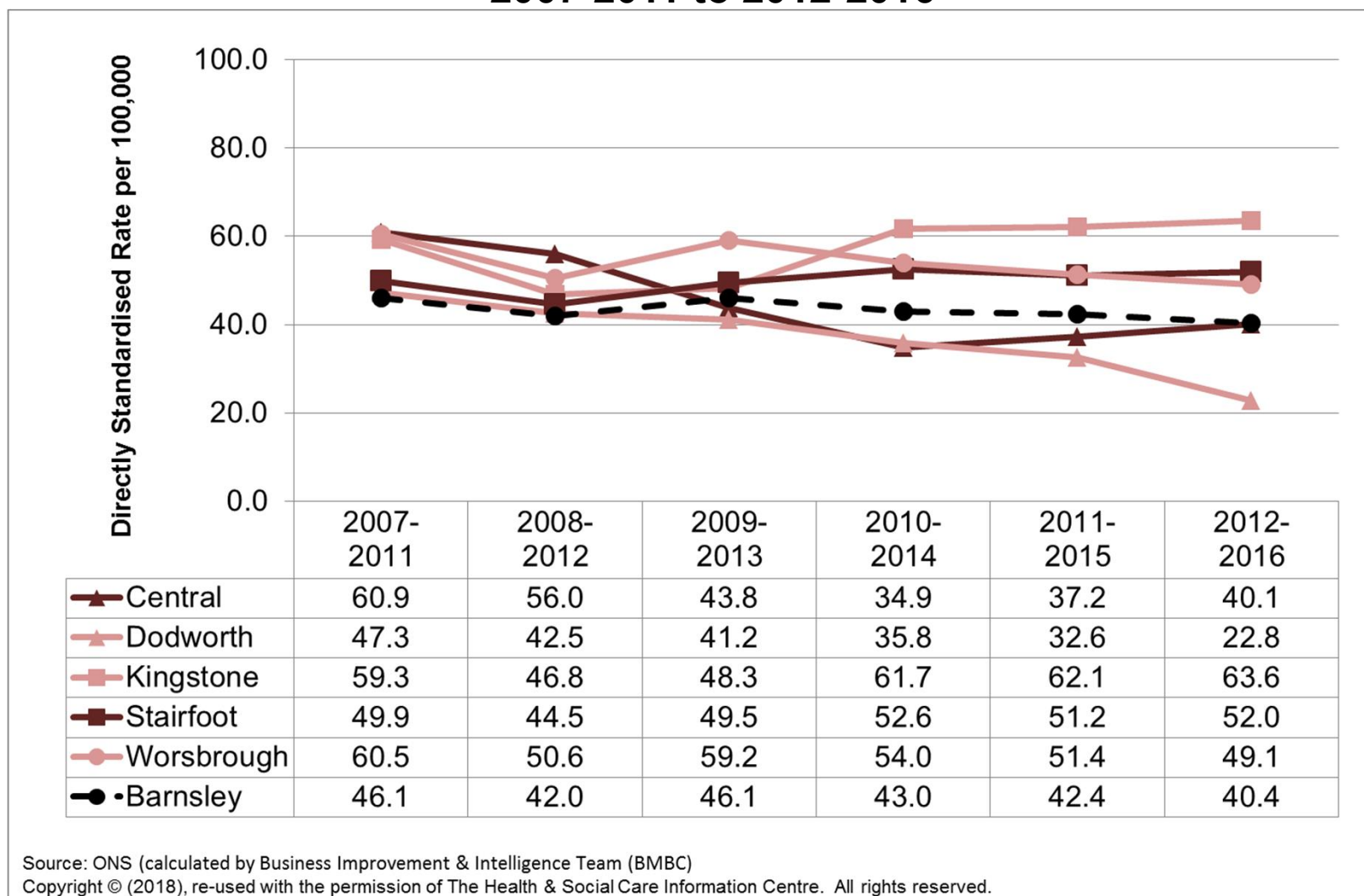



## Under 75 mortality from Cardiovascular Diseases Central, Dodworth, Kingstone, Stairfoot and Worsbrough wards and Barnsley 2007-2011 to 2012-2016

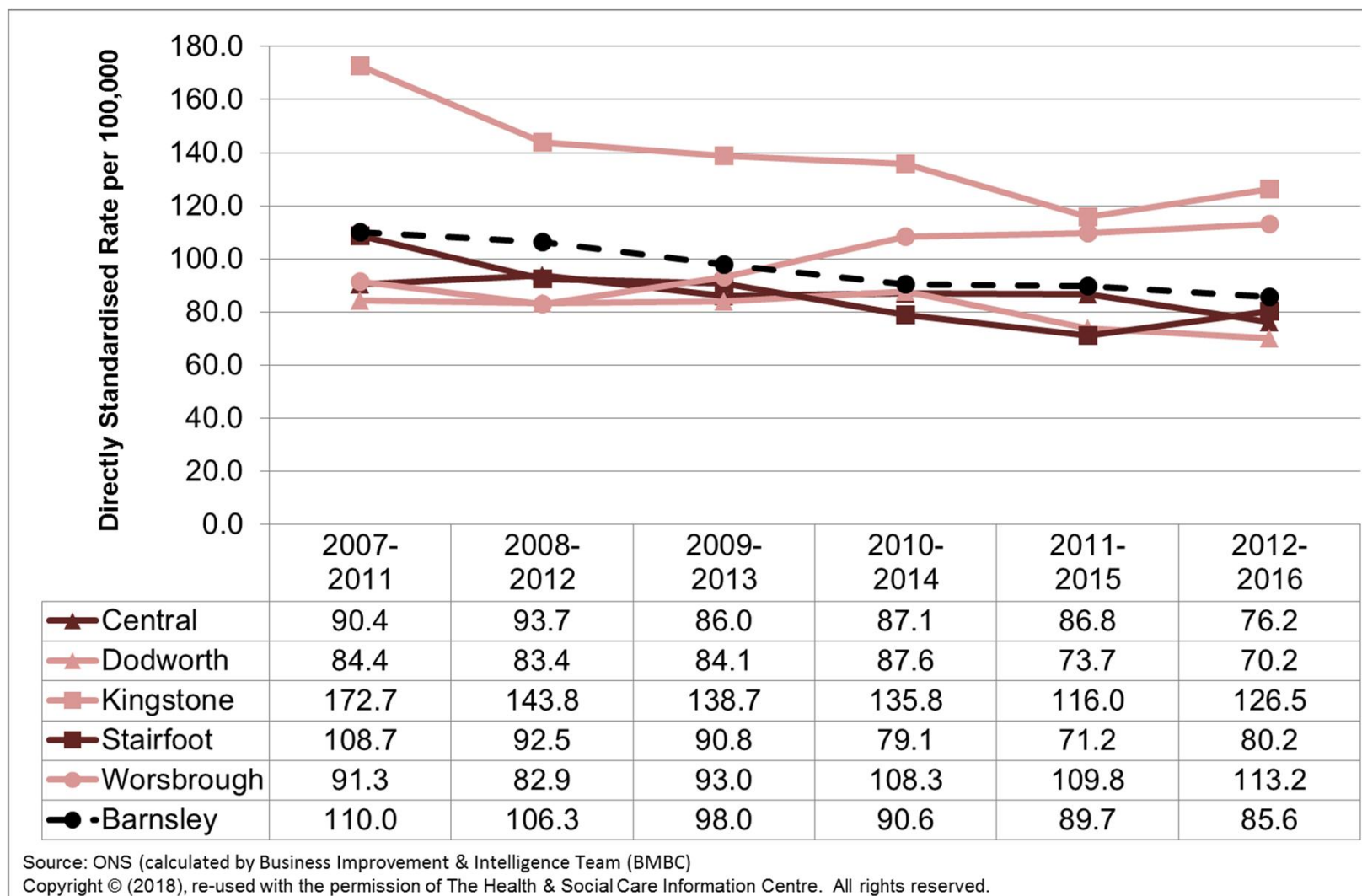

## Under 18 conceptions

### Central, Dodworth, Kingstone, Stairfoot and Worsbrough wards and Barnsley 2009-2011 to 2013-2015

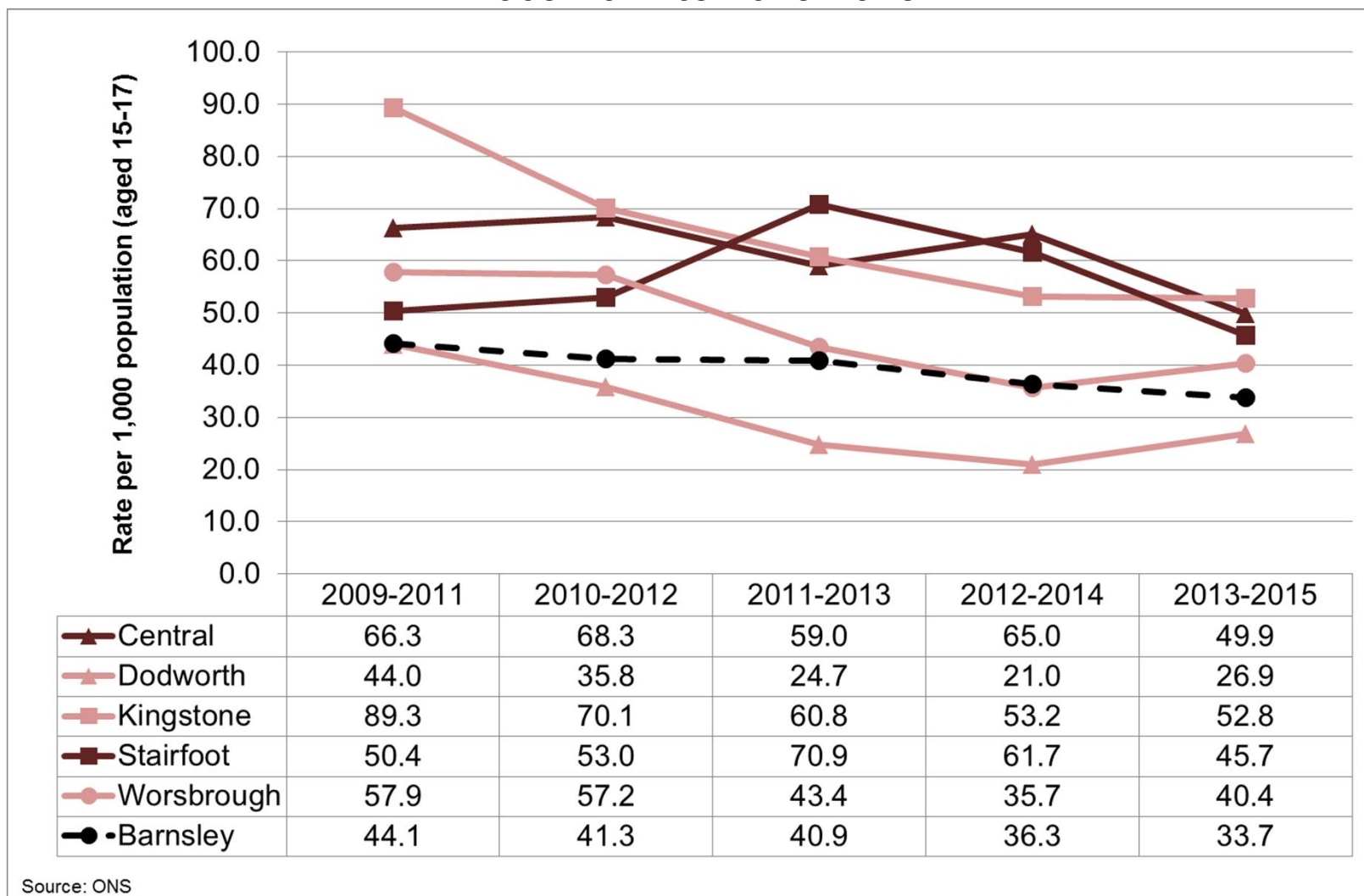



# Living Alone

Men aged 25-49 and living alone:

- 3.6% of Central AC households
  - 5.2% Central
  - 4.9% Kingstone
  - 2.8% Worsbrough
  - 2.7% Stairfoot
  - 2.1% Dodworth
- 2.5% of Barnsley households
- 2.6% of England households



**BARNSLEY**  
Metropolitan Borough Council  
Judge us by our actions

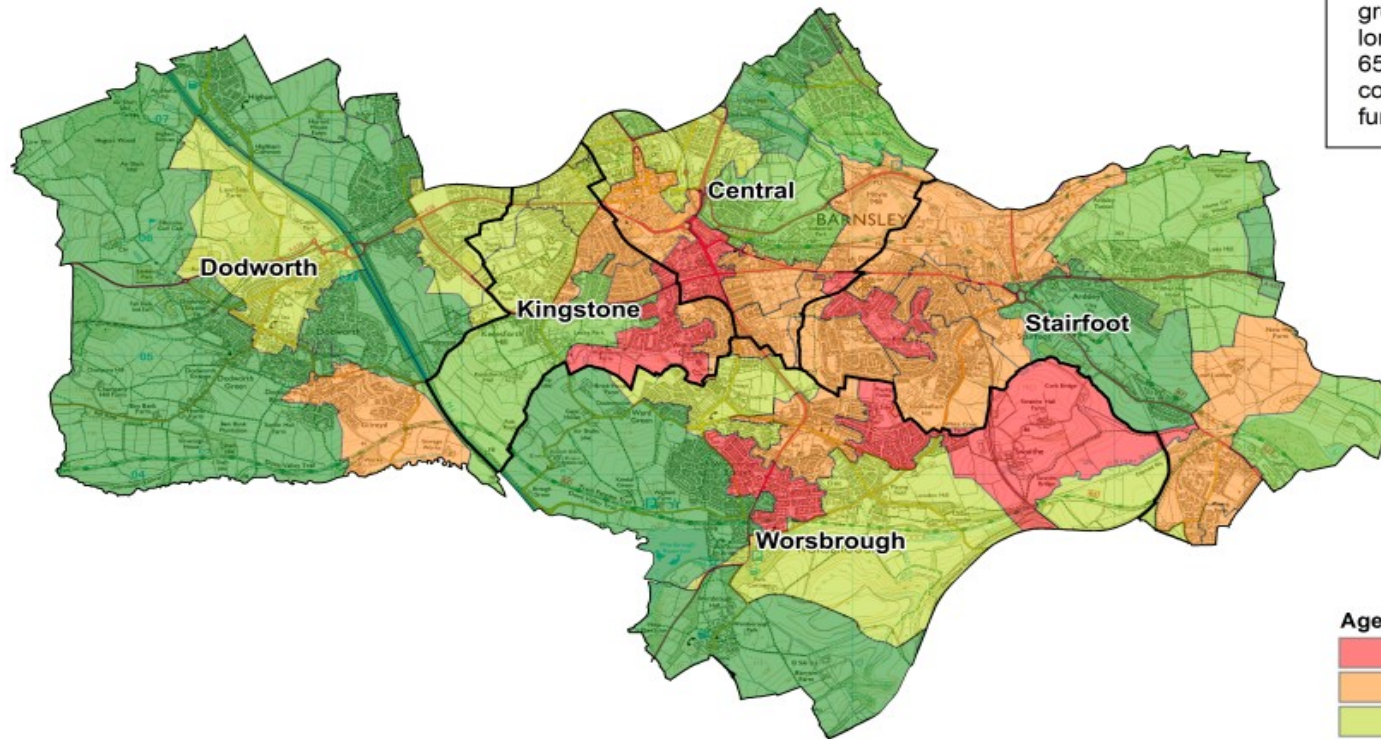

**Age UK Prediction of loneliness**



©Crown copyright and database rights (2018)  
Ordnance Survey licence number: 100022264

Business Improvement & Intelligence  
Barnsley Metropolitan Borough Council



**BARNSELY**  
Metropolitan Borough Council  
Judge us by our actions



This page is intentionally left blank